More Than 100 Young Ladies Strive For The Many Grand Contest Prizes. See Page 2.

No. 182, either telephone, calls The Age A messenger will answer your want ad order.

COSHOCTON DAILY AGE.

Weather
Showers tonight or Friday

VOL. 17 No. 12 THURSDAY COSHOCTON, O., JULY 15 1909 THURSDAY TWO CENTS

HOSPITAL PROJECT TO BE REVIVED

Report to Be Made To City Council

It is said that action will be taken on the Coshocton public hospital measure at the next meeting of the city council. A few days ago the the physician's committee met informally with the special committee from council and talked the matter over but nothing was done except deciding to hold a formal meeting some time next week at which meeting the council committee will prepare a full report which will be presented at the next session of council, on which action will be taken.

The hospital matter has been allowed to drop from the public eye and it is high time that some enthusiasm is shown. The hospital movement was started for the benefit of the public not for the gains of any of the physicians.

The petitions duly signed by the tax payers of the city were presented to the city council several weeks ago and other than appointing a committee to look into the matter nothing has been done. The special committee did not seek a conference with the physicians and consequently the matter has gone on from week to week with no action until now Probably the physicians could have hastened the matter by showing the council committee that they meant business by getting the committees together and doing business.

Taxpayers in the city have for several years felt the need of a hospital and now that it is so near at hand no one feels like letting the action drop. The present council is evidently in favor of a hospital unanimously and if the delay keeps up another council will be elected who might not be in favor of it and the matter will be thrown out. Boost it along.

AUDITOR—Coshocton, O.

WAGES BOOSTED BY AGE WANT AD

C. S. Moser stopped an Age reporter Wednesday noon and said: "Say, you're a reporter on The Age aren't you." The answer came in the affirmative and he continued: "Well, I want to thank you for what you did for me. I was working for ... y and now I work ... day and earn $2.50 ... e I answered a want ad. That's exactly what they will all do. Examine for yourself.

APPEAL FOR BOYS IN JAIL

An appeal has been sent to The Age, directed to the mothers of Coshocton in regard to the four boys who are locked in jail. The appeal states that the boys are not really bad at heart, but are simply in lack of home training, and that if the mothers of the city will take up the matter, some good can surely be done.

MEEK CO. DIRECTORS DECLARE DIVIDENDS

At a meeting of the board of directors of the Meek Co., held Thursday forenoon, a quarterly dividend of one and one-half percent was declared on both preferred and common stock.

The report of the condition of the business shows the most prosperous half year the company has ever had, notwithstanding the slump in some large lines of trade throughout the country.

WILL ENLARGE THE CASINO

The Casino will close its doors till Sept. 1. The Zanesville Co. which owns the local play house will tear out all of the rear of the house and build a stage. Vaudeville will be run through the winter months. Talk has it although no definite statements have been made that the Robson barber shop room might be moved, the partition torn out and the ground room turned into one big vaudeville house.

ANDERSON RESUMES HIS JOB AS MAYOR

Court Says He Can Hold Two Positions At Same Time

[Associated Dailies Telegram]

Fostoria, O., July 15. — Congressman Anderson is again mayor of this city, after repeated efforts had been made to oust him from the position when he went to Washington to help draft the new tariff bill.

Judge Baldwin, sitting in the common pleas court in Tiffin, has issued

CARL CAREY ANDERSON.

an order enjoining Charles Gebert, formerly president of the council and installed as mayor by that body, from interfering with the congressman-mayor in the performance of his duties as mayor.

Mr. Anderson, after hearing the decision, drove here from Tiffin in an automobile, met the police and gave them a talk. He expressed approval of their acts in general in the months he has been out of local control.

RIOT QUELLED BY TROOPS

[Associated Dailies Telegram]

McKEES ROCK, PA., July 15—Following the stoning of troops the state constabulary dashed through the ranks of the strikers at the plant of the Pressed Steel Car Co. striking right and left with heavy riot clubs. The crowds fled.

LAWYERS WILL TRAVEL IN A SPECIAL CAR

At a meeting of the Bar Assn Thursday morning it was decided to order a special private car to be attached to the morning Wheeling and take the lawyers to Canton on their annual outing July 3. All local barristers are going, and a special dinner has been ordered at Myers Lake park with plates for at least thirty.

Special trolley cars will meet the brains organization at the Canton depot. The following lawyers over the state, who are honorary members, have been invited: Judges Voorhees, Taggart and Donahue; Judge Adams of Zanesville; A. W. and J. G. Patrick, and Judge Mitchell of New Phila; Judge Weygandt, Judge Eason John McSweeney and Ed S. Wertz of Wooster, Ed Kibler of Newark; Judge Schauck of the Ohio supreme bench, Cam Voorhees of Columbus; Judge Shields, Judge Craine, and Atlee Pomerene of Canton; Judge Wickham of Delaware. Also representatives of The Age and Times.

Philanthropist Who At Ninety Will Give Away His Last Million

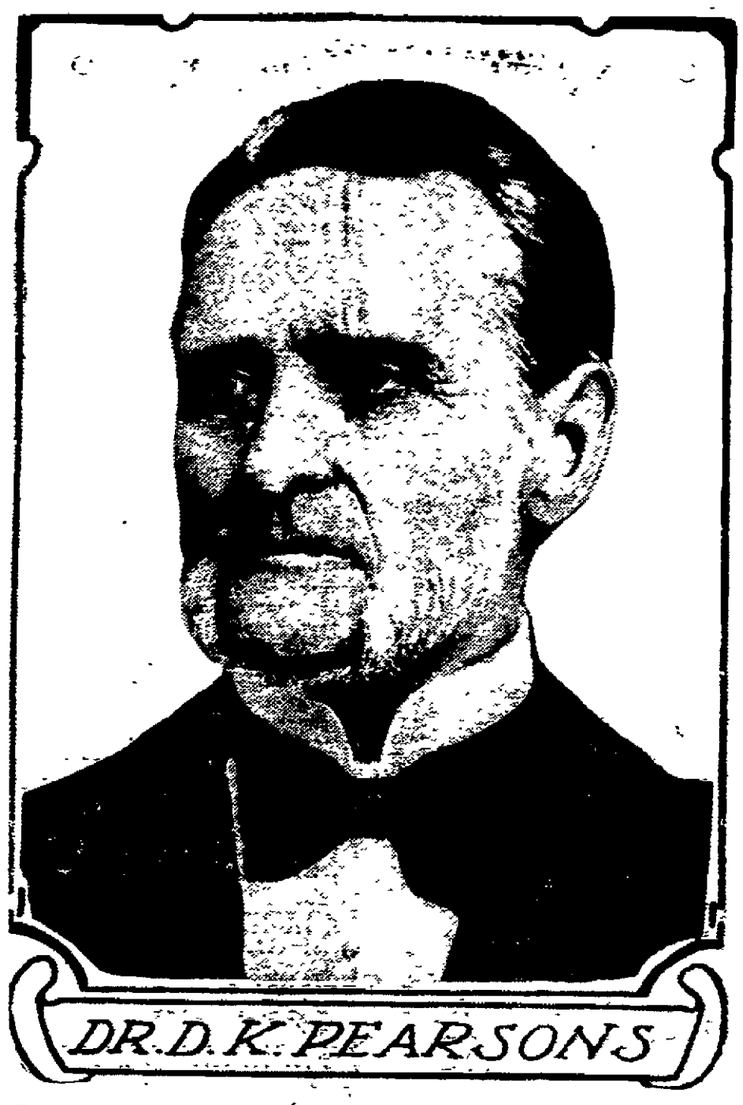

Dr. D. K. Pearson of Chicago, who has announced that he will distribute his last million dollars among educational and philanthropic institutions in Chicago before his next birthday, will be ninety years of age on April 14, 1910. He will retain enough of his fortune to support him until he dies. Dr. Pearsons has already given $4,000,000 to the smaller colleges of the country. Some of the gifts have been made under pledge of the college that the fact he had given money to them was not to be made public until after his death.

Mrs. Jos. Martin Dies After Brief Illness

After a short illness of 18 hours, Mrs. Jos. Martin died at her home in Roscoe Wednesday evening at 8:30. Mrs. Martin was taken suddenly sick at about 2 o'clock Wednesday morning and a doctor was immediately summoned. The physician at once said that the only hope for saving Mrs. Martin would be an operation, which was performed at a little after 4 o'clock Wednesday. The operation was apparently successful until about 8 o'clock Wednesday evening, when Mrs. Martin began to lose consciousness, and passed into the great beyond just as the clock was striking 8:30.

Sarah E. Binning Martin was born in Bethlehem-tp March 17, 1855, and lived with her parents, Mr. and Mrs. Daniel Binnings, until Feb. 6, 1879, when she was united in marriage with Joseph Martin of Roscoe. Her parents and husband survive, as well as the following children, Adam, Daniel and Eva, who live in Roscoe; six brothers, Thomas Binnings who lives in Oklahoma; James, of Medicine Lodge, Kansas; Frank and M. B. Binnings of Columbus, Charles, who lives in Roscoe; and John, who lives at the family homestead in Bethlehem-tp.; three sisters Mrs. F. O. Bible of Wilkinsburg, Pa., Mrs. Lloyd Dunlap and Mrs. Henry Schumacher of Coshocton; and three grandchildren, Ruth, Helen and Josephine Martin of Roscoe.

Funeral arrangements will not be definitely made until the brothers who are in the west are heard from Interment will be made at Pleasant Hill.

TWO MEN THROWN FROM RIG

Taking fright at a pile of tile along the road about one-half mile south of Mohawk Village, the horse driven by Emmett Fry and his father, Kinsey, ran off, throwing both men out, and breaking the buggy to pieces.

Mr. Kinsey Fry was thrown from the buggy with such force and fell to the ground in such a manner that his right arm was broken in several places and his shoulder and hip were very badly bruised. Emmett Fry escaped with a few scratches and bruises. The elder Mr Fry walked from the scene of the accident to his home, a half mile distant, and Dr. Moore of Warsaw was summoned to set the broken arm. Thursday he was suffering a great deal, and did not seem to be improving as rapidly as was hoped for.

MANY MINERS OUT ON STRIKE

PITTSBURG, July 15—14,000 miners in this district went on a strike, alleging violation of the wage agreement

Wheeling's Payday

The Wheeling employes were all happy Thursday morning their pay checks having arrived.

BOY PLAYING GHOST MAY CAUSE DEATH OF LADY

The twelve year old son of John Drushel, 647 Wilson-ave, nearly caused the death of Mrs. Elmer Pierce Wednesday evening when he frightened her by dressing himself as a ghost. It is feared that the fright will prove fatal to the woman.

Mrs. Pierce who is in a delicate condition was standing on her front porch late in the evening when the boy appeared suddenly from around the corner covered with a sheet. Mrs. Pierce Being naturally nervous was terribly frightened and ran screaming to the house of a neihbor the boy following her. When she reached the house Mrs. Pierce went into convulsions and her husband, Elmer Pierce, who works at the Electric theatre and a physician were called. They worked the greater part of the night. It is feared that the fright will prove fatal.

Mayor Hamilton has taken a hand in the ghost subject and says as that an arest will likely folow.

FIVE BARREL WELL SHOT

The well on the Henry J. Adams lease at Helmick was shot Thursday morning and it is thought that it will be good for five or six barrels.

STAYED AWAY NINE YEARS

Geo. M. Gray visited the Knights of Pythias rooms Wednesday evening when the public installation took place, it being a public meeting. This was the first time Mr. Gray had been in these rooms of his building for nine years. This is quite a record but nevertheless Mr. Gray is said to have enjoyed a better time after so long an absence.

Ran Aground

NEW YORK, July 15—The steamer Prinz Friederich Wilhelm outbound ran aground in Ambrose channel.

KISSNER RESIGNS AS MANAGER CITIZENS TELEPHONE COMPANY

Will Join Brother In Contract Business

S. C. Kissner, who for the past eight years has been manager of the Citiezns' Telephone Co, tendered his resignation to the board of directors Thursday morning in order to devote his entire time to the work of the J. N. Kissner Construction Co., of which he has been secretary since its organization over a year ago.

Mr. Kissner leaves Monday for Massillon where the Construction Co. is putting in a large concrete arch across the Tuscarawas river on Tremont-st for the county, the contract being for about $15,000. The company also has the contract for eleven miles of dredging at Canal Dover for the state and the workmen are steadily coming this way. Owing to the large amount of work on hands this year, Mr. Kissner decided to give his entire time to the Construction Co. Incidentally he expects to better himself in a financial way.

He has been very efficient as manager of the telephone company. He entered upon the work eight years ago the first of July soon after the flood which put many phones all over the county out of commission. At that time there were 425 telephones in the city the ground magneto system being used. Now the new central energy system is used and there are 1200 phones in the city. Mr. Kissner has been very energetic and has built up the service in all parts of the county. In his written resignation tendered to Mr. Rue and Mr. Gallagher Thursday morning he said:

"My relations as manager have been very pleasant and I regret very much that the time has come when I think for the best interests of all concerned that I should sever my connection with you. You will kindly accept my resignation to take effect at once."

The directors have not decided upon Mr. Kissner's successor Clarence Brown, who is the wire chief and familiar with the work, will be in charge for the present at least. The directors will probably hold a meeting soon.

C. Homer Durand will leave within the next few days for New York city where he will open a law office. Mr. Durand's office will be right in the center of the lawyers' corner of the big city and will be handsomely furnished. Mr. Durand expects to have a formal opening as soon as his suite of offices are furnished.

Bullet Passed Through Plate Glass Window

The big front plate glass window of the Coshocton National bank has a hole in it today, evidently made by a 22 calibre bullet. The glass which costs about $100 is ruined. It is insured

The shot was fired sometime between 5 and 8 p. m. Wednesday, and was discovered when several of the directors happened into the banking office in the evening. A little round pyramid of glass was noticed scooped out of the interior surface. Thursday morning however, a crack extended from the hole both up and down, caused evidently by vibration That the damage was caused by a wildly shot flobert is general opinion. Danger lurks not only to property but to life, from airguns, floberts, etc., fired within the city limits.

Carl Williams Dies After Long Struggle

Carl Crowley Williams, who had had lived until October would have been 40 years old, the youngest of the family, died at his home on Walnut-st, late Wednesday evening of complications of diseases, principally heart trouble. Mr. Williams has been sick for the past 6 months and several times his life hung by a thread, but Wednesday night the death angel came and Carl Williams was no more Deaths in the family have been frequent of late. One year ago a sister, Mrs. Wm B Hanlon, died in Cleveland. Three weeks ago the father, Joseph, died while the mother has been dead for some time.

Mr. Williams was one of the prominent business men and well known citizens of the city. He first started in the drug business with his brother Dave. After being connected with this for some time he entered the grocery business in which he has since been engaged up until the time his health would no longer permit him. One sister of Columbus, Mrs. Wm. Hughes and a brother in Canton, Frank, and two in Coshocton, Dave and William as well as his wife and one daughter, Mary, survive him

Although the minister has not been definitely decided upon the services will be held from the late home on Walnut-st., Friday afternoon at 2:30 and interment made at South Lawn cemetery.

The following intimate friends will pay their last respects to his memory by carrying his bier to the grave: Jos. L. Clark, Geo. D. Kline, Fred Huber, Walter Winters, John Williams and Henry Ehrich

Realty Co. Held Meeting

The regular semi annual meeting of the Realty Co. was held in the Coshocton National bank Wednesday night and semi-annual dividend declared, 3 per cent preferred and 4 per cent common. The company will erect six houses in South Coshocton at once.

Young Man Wants To Know How To Get Married

'Twas ever thus Love's young dream gets severe bumps once in a while and here is a story of a most cruel bumpety-bump. The young man is well known in Coshocton, dwelling southeast of here. The Cincinnati Commercial Tribune says:

A romance in the making was shattered by County Clerk Yates of Covington yesterday when he directed a letter to Hiram Welker of Newcomerstown, O., quoting the law regulating the issuance of marriage licenses. In his letter to Yates, Hiram admitted he was a boy and wanted to know how young, and not how old, one must be to secure a marriage license.

The letter reads:

"Newcomerstown, O., July 12.

"Covington, Ky. To the Officer Who Issues Marriage Licenses—What age do young people have to be? How young can they be? Can a boy of 18 and a girl of 16 get marriage license in your state? Yours, "Hiram Welker."

NEWSPAPER ARCHIVE®
NEWSPAPER ARCHIVE®

The Small Depositor is Welcome at This Bank

A hundred small accounts make a bank stronger than a dozen large ones. That is one of our reasons for urging the man of limited means to transact his business with us.

Large accounts are welcome too, for it is our purpose to serve ALL the people, whether their business be small or large at the

COSHOCTON NATIONAL BANK.

M. Q. Baker, president T. L. Mongtmorey, Cashier
M. B. Smith, Assits. Cashier

New Faces At The Courthouse This Fall

A number of the county officials who were elected last fall have not yet taken their office. Following are the dates upon which they will enter their official duties:

Clerk of Courts Jesse McBane, will begin his second term of two years on the first Monday in August 1909.

County Recorder Chas Stipes begins his term on the first Monday of September 1909. His term is also for two years.

County Surveyor Ross Hamilton will begin his duties also on the first Monday of September 1909. His term is for two years.

County Treasurer Stillinger will begin his term of two years on the second Monday of September, 1909.

The three county commissioners will enter upon terms of two years each, on the third Monday of September, 1909.

County Auditor-elect Walter Winters will be the last of the list to enter upon a two-year-term on the third Monday in October, 1909.

New Officers Installed By Knights of Pythias

Past Chancellor Commander, Judge Ashman.

Chancellor Commander, G. W. Denzel.

V. C., Fred Lorenz.
P., Louis Giaque.
M. W., G. D. Kline.
M. A., Jesse Heller.
I. G., Chas. Mizer.
O. G., A. C. Sondles.

The above officers were installed at the public installation of the Knights of Pythias Wednesday evening at Castle hall, by E. E. Standen, deputy grand chancellor of Coshocton. The service was opened by Rev Jay C. Goodrich, pastor of Grace M. E. church. Following the installation addresses were made by Grand Chancellor Commander Woehrle, of Columbus, who was a guest, by E. E. Standen, George M. Gray, and Judge Ashman. Rev. Goodrich pronounced the benediction at the close of the program, and a banquet was served in the dining room of the Knights of Pythias lodge quarters. There were about 175 K. of P's and their friends present at the installation, and the social hour following the services was a most enjoyable one. The Knights are unanimous in saying saying that the installation Wednesday evening was one of the most successfully conducted, and most delightful events in the annals of the lodge.

TELL TALES ON ELLA

Canadian Witnesses Say Gingles Girl Not a Saint.

Chicago, July 15. — It is expected that the defense in the trial against Ella Gingles will rest by this evening and that the jury will get the case not later than Friday. The last witness examined was Agnes May Barrette, who has been pictured throughout the trial as the chief Nemesis of the Irish lacemaker. She denied that she had attempted to sell the Gingles girl into white slavery or that she participated in the alleged outrages at the Wellington hotel.

The testimony against Miss Gingles was in the nature of an avalanche of accusations and impeachments. The state brought three witnesses from Canada, men who had known the defendant while she was a resident there. Through these men it was brought into the record of the case that Ella Gingles was not a pure and innocent country girl, but that she know well the ways of men and of the world.

For Headache—Hicks' Capudine
Whether from Colds, Heat, Stomach or Nervous Troubles, Capudine will relieve you. It's liquid—pleasant to take—acts immediately. Try it. 10c, 25c, and 50c, at C. E. Anderson's and all drug stores.

ROYALISTS READY TO QUIT

Make Peace Overtures to Triumphant Persian Insurgents.

Teheran, July 15.—As evidence that the royalist forces have had enough fighting and are prepared to admit supremacy of the nationalists, the secretary of the Russian legation arrived at mejliss building in behalf of General Liaksoff and submitted written proposals for the surrender of the Cossacks under his command. He asked first that the nationalists should cease attacking the Cossacks, that the Cossacks should be allowed to continue service under the future Persian government, and that their safety should be guaranteed if they laid down their arms.

Sipahadar and Sardarasad replied that the officers and the Cossacks were free to return to their homes as soon as they surrendered their arms, and that their safety would be guaranteed as far as possible.

PENELOPE:
None better than Gold Medal Flour.
VERONICA.

FILL OUT THIS BLANK AND MAIL OR BRING IT TO THE AGE OFFICE AT ONCE

NOMINATION BLANK

Good For 1000 Votes

Editor Contest Department, The Coshocton Daily Age, Coshocton, Ohio. I nominate.

Miss or (Mrs.) .....
(Name of Candidate.)

Whose address is .....

District No.....
IN THE COSHOCTON DAILY AGE AUTOMOBILE AND PRIZE CONTEST

My Name is.....

Address.....

The names and addresses of people making nominations need not necessarily be divulged. Only a limited number of nominations will be accepted.

It is understood that for each candidate nominated only one nomination coupon will be accepted by the Contest Editor of the Coshocton Daily Age which entitles the candidate so nominated to 1,000 votes.

Send in your nomination today. A delay endangers your opportunity. Names of nominees will be published at an early date.

ONE VOTE

This coupon, when neatly cut out, name and address and District properly filled in and brought or sent to the contest department of The Daily Age will count as one vote.

The Age's $2,000 Contest

For Miss (or Mrs).....

Address.....

District No.....

NOT GOOD AFTER JULY 22

Here It Is—The List of Names and Voters

DISTRICT NO. 1.

At least two of the prizes to go to this district. 1,017
.....1,011

Miss Anna Schaich, 1403 Orchard-st.....1,269
Miss Mary Fisher, Cor. Walnut and Burt.....1,007
Miss Henrietta Clark, S. 8thst.....1,006
Mrs. Effie West 948 E. Orange-st.....1,005
Miss Mayme Strauss, Cambridge Rd.....1,005
Miss Mary M. Miller, Elm-st.....1,004
Miss Carrie West, Elm-st.....1,004
Miss Florence Powelson, 8th and Locust.....1,004
Miss Mayme Hildebraadt, 9th-st.....1,003
Miss Elizabeth Williams, Cambridge Rd.....1,003
Miss Helen Shepler, S. 8th-st.....1,002
Miss Bell Mathews, Cambridge Rd.....1,001
Miss Leone Raymer, 814 Chestnut-st.....1,001
Miss Hazel Lane, 735 Vine-st.....1,001
Miss Margaret White, 1506 E. Main-st.....1,000
Miss Lillian Knoff, John-st.....1,000
Miss Helen Tedball, Cambridge Rd.....1,000
Miss Nora Wiggins, S. 11-st.....1,000
Miss Mary Berlean, Cambridge Rd.....1,000
Miss Norma Rose, E. Chestnut-st.....1,000
Miss Helen Temple, Vine-st.....1,000
Miss Lelia Miller, Main-st.....1,000
Miss Nanna Holland, S. 9-st.....1,000
Miss Katie Beuenmiller, Elm-st.....1,000
Miss Beulah Darnes, S. 7-st.....1,000
Miss Charlotte Adams, Chestnut-st.....1,000
Miss Audrey Barcroft, Cambridge Rd.....1,000
Miss Erma Coe, Chestnut-st.....1,000
Miss Ethel Denzer, Chestnut-st.....1,000
Miss Lizzie Lewis, Chestnut-st.....1,000
Miss Rebecca Kirk, N. 9 and Locust-st.....1,000
Mrs. Gephart, 1015 E. Main-st.....1,000

DISTRICT NO. 2

At least two of the prizes to go to this district.

Miss Nelle Hay, S. Walnut-st.....2,203
Miss Goldie Houston, Walnut and 7th-sts.....1,009
Miss Florence Hartsoch, 719 S. 7th-st.....1,007
Mrs. Flora Webb, 525 Chestnut-st.....1,007
Miss Minnie Keen, 7th-st.....1,006
Miss Mary Johnson, S. 4th-st.....1,005
Miss Nora Hall, Orchard-st.....1,005
Miss Gertrude Poole, 424 Sycamore-st.....1,004
Miss Bessie Wheeler, N. 4-st.....1,004
Miss Helen Lamberson, Main-st.....1,003
Miss Edith McDonald, S. 3rd-st.....1,002
Miss Hazel Bower, S. 2nd-st.....1,002
Miss Teresa Brucken, Locust-st.....1,001
Miss Marie Crane, S. Lawn.....1,001
Miss Marcella Bordenkircher, S. Lawn.....1,000
Miss Blanch Overholt, Vine-st.....1,000
Miss Ione Glass, S. 5th-st.....1,000
Miss Nell Dockenwaddle, S. 4th-st.....1,000
Miss Clela Johnson, Main-st.....1,000
Miss Bernice Keagy, S. Lawn.....1,000
Miss Jennie Stewart, Mulberry-st.....1,000
Miss Nellie Swihart, S. 2nd-st.....1,000
Miss Fedora Timmons, N. 4th-st.....1,000
Miss Hazel Barnes, 5th-st.....1,000

DISTRICT NO. 3

At least two of the prizes to go to this district.

Miss Mamie Miller, Roscoe.....1,007
Miss Tulla Litten, West Bedford.....1,005
Miss Ethel Skinner, Adams Mills.....1,005
Miss Lelia Johnson, Coshocton R. F. D. 6.....1,005
Miss Nellie Orr, Warsaw R. F. D. 2.....1,004
Miss Luella McCann, West Carlisle.....1,002
Miss Maggie Miller, Tunnel Hill R. F. D.....1,001
Miss Zelma Howell, Dresden R. F. D.....1,001
Miss Lulu McCluggage, Trinway R. D.....1,001
Miss Etta Fortune, Roscoe.....1,000
Mrs. L. J. Graham, Cooperdale.....1,001
Miss Katie Dunmead, Adams Mills.....1,000
Miss Fern Miller, Coshocton R. F. D. 6.....1,000
Miss Nora Foster, Warsaw R. F. D. 2.....1,000
Miss May Ramsey, Coshocton R. F. D. 6.....1,000
Mrs. O. C. Chaney, West Carlisle.....1,000
Miss Mary Metz, West Bedford.....1,000
Miss Blanch McConnell, Trinway R. F. D.....1,000
Miss Florence Bible, Roscoe.....1,000
Mrs. James Vickers, Adams Mills.....1,000
Miss Fern Grace Coshocton R. F. D. 6.....1,000
Miss Bernice Magruder, Frazeysburg R. F. D.....1,000
Miss Mary Landis, Warsaw R. F. D.....1,000
Miss Ada Mowery, West Bedford.....1,000
Miss Inez Teal, Coshocton R. F. D. 6.....1,000
Miss Rachel Smith, Trinway R. F. D.....1,000

DISTRICT NO. 4

At least two of the prizes to go to this district.

Miss Dessa Shook, W Lafayette.....1,304
Miss Della Wright, Conesville.....1,005
Miss Carrie Burgess, Coshocton R. F. D. 4.....1,005
Miss Helen Valentine, Keene Rd.....1,004
Miss Grace Miller, Conesville R. F. D.....1,003
Miss May Mills, Conesville.....1,003
Miss Capitola Dulivey, Coshocton R. F. D. 4.....1,002
Miss Gladys Wilcor, Conesville.....1,001
Miss Ruth Franklin, Coshoctonyette.....1,000
Miss Hazel Hamilton, W. Lafa R. F. D. 4.....1,000
Miss Carrie Kauffman, Conesville R. F. D.....1,000
Mrs. Nettie Sicker, Coshocton R. F. D. 4.....1,000
Miss Edna Fountain, Conesville.....1,000
Miss Agnes Clark, Conesville R. F. D. 4.....1,000
Mrs. F. Fowler, Coshocton R. F. D. 4.....1,000
Miss Florence Ridgeway, Conesville.....1,000
Miss Emma Hahn, Coshocton R. F. D. 4.....1,000

DISTRICT NO. 5

At least two of the prizes to go to this district.

Miss Golda Speckman, Warsaw.....1,003
Miss Ethel Gamertsfelder, Nellie.....1,003
Mrs. Mollie Marquand, Warsaw.....1,003
Miss Ethel Thorn, Blissfield.....1,002
Miss Anna Stewart, New Castle.....1,005
Miss Rose Draper, Tiverton.....1,005
Miss Emma McVey, Walhonding.....1,001
Miss Lola Finly, Clark.....1,001
Mrs. L. S. Darr, Warsaw.....1,000
Miss Estella Myers, Blissfield.....1,000
Miss Ruth Wheeler, Nellie.....1,000
Miss Viola Richard, New Castle.....1,000
Miss Lulu Rahn, Tiverton.....1,000
Miss Mary Lapp, Walhonding.....1,000
Miss Lulu Williams, Walhonding.....1,000
Miss Mabel Berry, New Castle.....1,000
Miss Maggie Gamble, Warsaw.....1,000
Miss Mary Hagans, Nellie.....1,000
Miss Bessie McNeal, Blissfield.....1,000
Miss Minnie McFarland, Walhonding.....1,000
Miss Margaret Severns, Warsaw R. F. D.....1,000
Mrs. James Parker, Walhonding.....1,000
Miss Nellie Cochran, Nellie.....1,000
Miss Nellie Foster, Nellie.....1,000
Miss Esta Williamson, Blissfield.....1,000
Miss Elizabeth Dillion, New Castle.....1,000
Miss Sophia Kirch, Tiverton.....1,000
Miss Carrie Winslow, Tiverton.....1,000

DISTRICT NO. 5.

At least two of the prizes to go to this district.

Miss Bessie Boyd, Fresno.....1,003
Miss Bernice Hamilton Fresno R. F. D. 3.....1,000
Miss Clara Stingel, Coshocton R. F. D. 1.....1,002
Miss Helen Crile, Fresno, R. F. D. 4.....1,000
Miss Mary Dawson, Keene.....1,001
Miss Bertha McFarland, Fresno R. 2.....1,000
Miss Bessie Suntheimer, Fresno.....1,000
Miss Edith Todd, Fresno, R. 2.....1,000
Miss Mary King, Fresno R. 4.....1,000
Miss Nellie A Whittemore, Keene.....1,000
Miss Georgia Richie, Coshocton, R. 1.....1,000
Miss Minnie Klein, Fresno.....1,000
Miss Bertha Norman, Fresno R. 2.....1,000
Miss Margaret Park, Fresno R 2.....1,000
Miss Sadie Schumacher, Fresno, R. 5.....1,000
Miss Ethel King, Keene.....1,000
Miss Zelpha G. McCormick, Coshocton R 1.....1,000
Miss Lulu Dudgeon, Keene.....1,000

LIST OF CANDIDATES IN THE AGE'S GREAT POPULARITY CONTEST GIVEN TO THE PUBLIC FOR THE FIRST TIME—INTEREST AROUSED ALL OVER COUNTY—VOTE FOR YOUR CANDIDATE—IF YOUR NAME IS NOT YET ENTERED, ENTER TODAY.

Today the first list of names and votes in The Age's great $2,000 contest is made. Interest has been aroused and from all sections of the territory covered by the contest come the names of candidates and the votes for them.

The Age is making an effort to please the people and their effort is proving beyond expectations—it has leaped into immediate favor in every district.

The contest is now fairly started and interest is bound to grow.

Just see your friends today. Get them to save the coupons published in The Age and also to pay their subscriptions in advance for you.

Those who have not yet entered their names or the names of their friends, should do so at once, as every day is valuable. The Age believes that this contest is going to be the greatest ever held in this section of the state and it takes pleasure in assuring contestants and their friends that every thing possible will be done to assist them in securing the prizes which they desire.

The list below was made up at 8 o'clock last evening and since that time many new entries have been made and many votes have been received and these will appear on the list tomorrow. For this list there were sent in many nominations for some of the candidates entered but of course only one of these blanks counted for each candidate.

Division of Districts

The territory of the contest is divided into districts as follows:

District No. 1—Includes all of the city of Coshocton lying east of Seventh and North Eighth-sts.

District No. 2—Includes all of the city of Coshocton lying west of Seventh and North Eighth-sts.

District No. 3—Includes all of the townships of Perry, Bedford, Jackson, Pike, Washington and Virginia, and the villages therein.

District No. 4—Includes all of the townships of Lafayette, Oxford, Franklin, Linton and Tuscarawas, outside of the city of Coshocton and the villages therein.

District No. 5—Includes all of the townships of Tiverton, Monroe, New Castle, Jefferson, Bethlehem and Clark and the villages therein.

District No. 6—Includes all of the townships of Keene, Mill Creek, Crawford, White, Eyes and Adams, and the villages therein.

Who May Enter This Great Contest

Any young lady of good character (either married or single) residing in Coshocton county (excepting, of course, employes of The Age) may enter this contest. They do not have to be subscribers of The Age in order to enter, all that is necessary is to send in the name and address and the names of at least two parties who have known them for at least six months. The rewards will be distributed as shown in another section of this announcement. Votes may be clipped from the paper or secured on subscription: the nomination blank will count for 1,000 votes for the person nominated. The votes that appear daily in the paper after the opening date of the contest are good for one vote each if voted within one week from the date published; those secured on subscription are votes in proportion to the length of subscription, as shown in another section of this announcement. Parties living in one district are not confined to voting for candidates in this district, but may vote for candidates in any district of the territory of this contest. Candidates and their friends may secure subscriptions anywhere and votes will be allowed on all subscriptions as shown elsewhere on this page.

Votes cannot be bought; they must be clipped from the paper or secured on subscriptions.

Enter your name or that of a friend and get a good start.

How Votes Are Secured

With every subscription to The Daily Age (when it is asked for) is given a coupon good for a certain number of votes according to the length of the subscription. This is explained below. These coupons may be held as long as desired, and voted at any time up to the last day of the contest. In fact, it is well to hold back a large per cent of your vote coupons, as then no one knows how many votes you have, and you are less likely to have some one who knows how you stand step in at the last and by paying for a great many subscriptions secure the prize you desire. If you hold a part of your votes back no one knows how many they have to win and will not take chances.

The ballots printed in The Coshocton Daily Age are good for one vote if voted one week from the time printed. The date on which they expire is on the bottom of each ballot, and if the time is expired the ballot will not be counted. A nomination blank counts for 1,000 votes

Votes cannot be bought; they must be clipped from the paper or secured on subscriptions.

Votes secured by one contestant cannot be transferred to another.

In case of a tie for any of the prizes offered in this contest, the value of the prize or prizes thus tied for will be equally divided between the contestants who tie for same.

How The Prizes Will Be Distributed

1 The Maxwell automobile will be awarded to the young lady securing the largest number of votes in the whole contest.

2 The $350 Boston piano will be awarded to the young lady in the city of Coshocton (Districts No. 1 and 2) who has the largest number of votes in these two districts after the automobile has been awarded.

3 The $350 Rudolph piano will be awarded to the young lady outside of the city of Coshocton (Districts 3, 4, 5 and 6) who has the largest number of votes in these districts after the automobile has been awarded

4 The young lady in each of the six districts who has the largest number of votes in her district after the three grand prizes have been awarded will receive a free five months scholarship in either the Coshocton School of Business or in the Zanesville Business college.

5 The young lady receiving the second largest number of votes in each of the six districts after the three grand prizes have been awarded, will receive one of the beautiful gold watches.

Remember each of the five districts receives a first and second prize regardless of the vote in any other district of the territory of the contest.

Votes are allowed to both old and new subscribers who pay in advance and on arrearages to the Coshocton Daily Age, as follows:

	Carrier	Mail
Three months	200	
Four months		150
Six months	500	300
One year	1200	900
Five years	10,000	6000
WEEKLY		
One year		150
Five years		1,500

The price of The Coshocton Daily Age is as follows:

Three months	$ 1.30	
Four months		$ 1.00
Six months	2.60	1.50
One year	5.00	3.00
Five years	25.00	15.00
WEEKLY		
One year		$1.00
Five years		5.00

Votes are allowed to both old and new subscribers who pay in advance

Address all subscriptions, inquiries, etc., to EDITOR CONTEST DEPARTMENT, care Coshocton Daily Age. Phone 182.

The office of the Contest Editor is at the Coshocton Daily Age office, Coshocton, Ohio, where he may be seen at any time for consultation regarding matters concerning the contest. If you are interested, call and see him and get acquainted.

DEEDS, NOT WORDS

Coshocton People Have Absolute Proof of Deeds at Home

It's not words but deeds that prove true merit.

The deeds of Doan's Kidney Pills
For Coshocton kidney sufferers,
Have made their local reputation.

Proof lies in the testimony of Coshocton people who have been cured to stay cured.

W. O. Wright, 120 N. Fifth-st., Coshocton, Ohio, says: "For two or three years I had more or less trouble from my back and kidneys. There was always a dull ache in the small of my back and if I did any hard work, this trouble was greatly aggravated. Sometimes I could not stoop and as my work requires a great deal of this, it can be seen that I was in misery. The kidney secretions were too frequent in passage and frequently I was obliged to arise three or four times during the night. Seeing Doan's Kidney Pills advertised, I procured a box at Siegrist & Williams' drug store. They brought prompt relief and I am still using them. My condition has been improved in every way by this remedy" (Statement given August 27, 1906).

Mr. Wright was interviewed on May 8, 1909 and he said: "I never lose an opportunity to say a good word for Doan's Kidney Pills. I have not known what it is to have kidney trouble since this remedy cured me."

For sale by all dealers. Price 50 cents. Foster-Milburn Co., Buffalo, New York, sole agents for the United States.

Remember the name—Doan's—and take no other.

Card of Thanks

We desire to thank all our friends and neighbors for their kindness to us and many flowers sent, during the sickness and death of our little son.
Mr. F. A. House and wife.

To Arrange For Excursion

The general committee of the Library excursion board consisting of Messers. Caton, Herbig, Hay and Moist will meet Thursday evening at the Country Club to start the ball rolling for the big excursion to Cedar Point which will be held Aug. 12. Several people have already engaged Pullman seat from C. M. Hay.

We deliver our excellent Ice Cream to all parts of the city—nothing better.

PILE SUFFERERS!

DO YOU KNOW THESE FACTS?

The cause of piles is internal—
Sluggish circulation in the lower bowel
Piles can't be thoroughly cured by outward treatment.

An internal remedy is needed to cure the cause.

Send for our booklet, "How Piles Can be cured by internal medicine" or talk with C. E. Anderson who sells Dr. Leonhardt's Hem-Roid at $1 per bottle, and guarantees it to cure.

Dr. Leonhardt Co., Station B, Buffalo N. Y.

An Ordinance

An ordinance fixing the salary of the director of the public safety.

Be it ordained by the council of the city of Coshocton, State of Ohio:

Sec. 1. The director of public safety shall receive a salary of $25.00 per month, payable monthly, and shall give bond in the sum of five hundred ($500.00) dollars.

Sec. 2. This ordinance shall take effect and be in force from and after its passage and legal publication.

Passed July 13, 1909.

C. W. St. Clair, Pres of Council.

Approved by the mayor July 13, 1909.

Gail S. Hamilton, Mayor
Attest: Frank E. Karr, Clerk 15-22

NEWSPAPER ARCHIVE® NEWSPAPER ARCHIVE®

Gangrene Leades To Lady's Death

Frank Pfous, superintendent of the leather department of the H. D. Beach Co. was called to Baltic Thursday morning on account of the death of his mother, Mrs. Jacob Pfous, who died Thursday morning of gangrene of the left foot. A week ago a stroke of paralysis came taking away her speech and then it was known that it would only be a question of a few days until death came.

Two Men Hurt While Harvesting Hay

Walter Given met with a very painful accident Wednesday while working in the hay field at Mohawk with his uncle, Wm. Given. In some manner the tine of a hay fork was run into the boy's hand, making an ugly wound. On the same farm Fay Freese was getting hay down from a hay loft, and in dropping from a cross beam caught his hand on a rusty nail, tearing a dangerous gash at the base of his thumb.

Preparing For Big Crowd on Excursion

General Passenger Agent Freeman and D. P. A. Dan Smith of the Panhandle were in Coshocton Thursday looking after matters pertaining to the library excursion to Cedar Point.

Word has been received from the Pullman Company that the price of single seats in the Pullmans this year will be increased 15 cents each way—instead of being $1 extra for Pullman seats, round trip, it will be $1.30 round trip. Greatly as the board regrets this, it cannot be helped as the Pullman Co. stands pat.

The prospects are for a monster crowd. Already several are after the refreshment privilege for the trains.

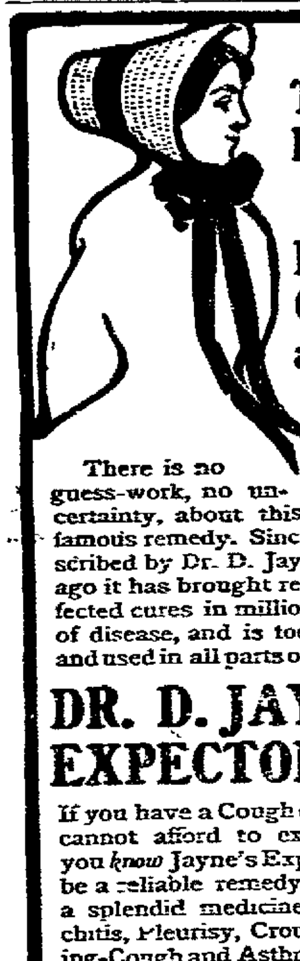

The Best for Four Generations

There is no guess-work, no uncertainty, about this world-famous remedy. Since first prescribed by Dr. D. Jayne 78 years ago it has brought relief and effected cures in millions of cases of disease, and is today known and used in all parts of the world.

DR. D. JAYNE'S EXPECTORANT

If you have a Cough or Cold you cannot afford to experiment—you *know* Jayne's Expectorant to be a reliable remedy. It is also a splendid medicine for Bronchitis, Pleurisy, Croup, Whooping-Cough and Asthma. Get it at your druggist's—in three size bottles, $1.00, 50c. and 25c.

Dr. D. Jayne's Sanative Pills is a thoroughly reliable laxative, purgative, cathartic and stomach tonic.

GOLD MEDAL FLOUR

TWO FATALLY HURT IN STRIKERS' RIOTS

McKees Rocks, Pa., July 15.—As the result of the rioting that followed the strike of foreigners at the plant of the Pressed Steel Car company, six men were wounded, two fatally, and 15 seriously injured. The rioting came without much apparent reason or preparation. The striking men, composing for the greater part the foreign element of McKees Rocks, claim that since a pooling system of pay has been introduced they have been receiving less pay for the same number of hours they worked previous to the change.

With the arrival of the state constabulary and the additional force of deputies now on the ground the authorities believe they have the situation well in hand.

SOUND LABOR LEADERS

Garfield to Tour Ohio In Interest of Proposed Legislation.

Cincinnati, O., July 15.—During the next few weeks James R. Garfield of Cleveland will tour Ohio to confer with labor leaders and corporation heads regarding the proposed employers' liability legislation.

The Ohio Bar association named Mr. Garfield, Magistrate John M. Smedes of Cincinnati and Judge George Martin of Lancaster as a commission to inquire into the advisability of this legislation. Then, if they find that it is favorably received by the majority, they will draw up a bill and have it introduced at the next session of the general assembly.

They will confer with leaders in Cleveland, Cincinnati, Columbus and with several from other states.

Ohioan Electrocuted In South.

Asheville, N. C., July 15. — J. H. Leonard, a lineman, was shocked to death while at work at the top of a pole. Leonard came here two months ago from Columbus, O.

Billy Papke Loses Fight.

Los Angeles, Cal., July 15.—In 10 rounds of vicious fighting Jim Flynn of Pueblo, Colo., bested Billy Papke of Spring Valley, Ill., before the Pacific Athletic club.

Morgan Homeward Bound.

London, July 15.—J. Pierpont Morgan sailed for New York on the steamer Majestic.

EVELYN ENACTS ROLE OF SPHINX

Guards Feeling Towards Husband From Public Gaze.

MUCH DEPENDS ON TESTIMONY

Prosecution May Insist That She Disclose Her Hand by Affirming or Denying That Harry Thaw Threatened to Kill Her During Interview at Matteawan—Court Favors Theory That Threat to Kill Is Not Private Conversation.

White Plains, N. Y., July 15.—The expected reappearance of Mrs. Evelyn Nesbit Thaw on the witness stand did not take place, and her lips are still sealed by technicalities. The state's attorneys had announced that they would show that the much disputed conversation between Thaw and his wife at the asylum in which Thaw is supposed to have threatened to kill her when he got out was not privileged, and therefore Evelyn Thaw would be recalled and her testimony on this point would be admitted. Nothing of the kind was done, however, and though young Mrs. Thaw was at hand, she was not called to the stand. Instead there was a continuation of the lay testimony in Thaw's behalf.

Try Again Today.

Again today the state will attempt to show that this conversation, which may have an important bearing on the determination of Thaw's mental condition, should not be excluded, and at adjournment Justice Mills intimated to Thaw's counsel that unless further legal reason was advanced for excluding Evelyn Thaw's testimony he would be inclined to admit it. The court is inclined to hold that a threat of a husband against his wife or any kind of abuse is not a confidential communication. Final decision in the matter will be rendered today.

Just what Evelyn Thaw's attitude toward her husband is, is puzzling. It is not generally known whether she would rather see him free or confined as a lunatic. While she has been quoted often as repeating in effect her famous declaration of "I'll stand by you, Harry," it is reported that in the event her testimony ultimately goes against Thaw his attorney will call witnesses to show that she remarked that she was glad to see him in Matteawan.

SHERIFF FEARED RIOT

Refuses Mrs. Sayler Permission to Attend Husband's Funeral.

Watseka, Ill., July 15. — A letter summoning his still faithful wife to his side was sent from here by Dr. William L. Miller, slayer of J. B. Sayler, the Crescent City banker, whose body was followed to the grave by nearly the entire adult population of his home town.

Mrs. Sayler was not allowed to attend her husband's funeral, although she begged the sheriff for permission to do so. She wept much of the day, but the sheriff was determined.

"I have had one experience with a mob; that was 12 years ago, and I don't care for another," explained that official. "The people of Crescent City are quiet now, and I do not feel warranted in an act which might cause a renewal of lynch talk."

Mother—Alice, did I not see you kiss Mr. Brace when you came home from the theater last night? Alice—Yes, me, but it was through my veil.—Puck

TAX AMENDMENT HITS THE ROCKS

Conferees Do Not Take Kindly to Taft Plan.

PRESIDENT GETS QUIET TIP

Hastily Summons Aldrich and Payne to White House, Where They Are Told That He Has Not Abandoned Support of Measure to Levy Tribute From Corporations — House Members of Conference Oppose Employment of Tariff Experts.

Washington, July 15. — Following the circulation of reports that the corporation tax amendment was about to encounter serious opposition in conference and that it might be dropped out entirely, President Taft summoned Senator Aldrich and Representative Payne for a hasty conference at the White House. When the two leaders left for their homes they would not discuss what had transpired beyond admitting that the proposition to tax net earnings of corporations had been the chief subject of consideration.

That the opposition to the corporation tax feature is so serious as to imperil its adoption was indicated by a chance remark of Representative McCall of Massachusetts, one of the conferees. He said that if the corporation tax amendment is accepted it will mean that President Taft is "pushing it with his entire weight."

Lukewarm support of the proposition is not confined, it is said, to the conferees representing the house. While all of the Republican senate conferees voted for the measure when it was put in the bill, it is known that some would not be averse to dropping it in conference.

SPLIT ON DRAWBACK

Senate and House Conferees Unable to Settle Important Feature.

Washington, July 15.—House members of the tariff conference committee raised strenuous objections to the provision in the maximum and minimum feature of the tariff measure, which gives to the president the authority to employ such persons as he may desire to aid him in enforcing the tariff laws, and which will be useful to congress in tariff legislation in the future. This opposition was all that prevented the adoption of practically all of the section dealing with administration.

The provision which provides for the establishment of a court of customs appeals was adopted. It is intended that this court shall deal with all cases of appeal from the board of general appraisers and that its judgments shall be final. The salaries of the five judges were fixed at $10,000 instead of $7,000 as provided by a senate amendment adopted after the court feature had been reported from the senate committee on finance.

Favor Dingley Provision.

The drawback provision is still the subject of dispute. Agreement that the provision of the Dingley law should be re-enacted in the place of the house provision had almost been reached when the house conferees insisted that a proviso should be added requiring exportations to be made within three years in order to gain the benefit of the drawback. This feature was a part of the provision adopted by the house, which had also eliminated the necessity for identifying the imported raw material in the manufactured product offered for export.

The senate conferees insisted that the removal of the identification clause opened the door to fraud and that the three-year provision narrowed the drawback in such a manner that it would work a hardship to manufacturers who availed themselves of the drawback privileges. The conferees representing the two branches of congress split upon this question, and it was laid aside for consideration later.

ECZEMA IS NOW CURABLE

ZEMO, a clean liquid for external use, stops itching instantly and permanently cures eczema and every form of itching skin or scalp disease. Mr. C. E. Anderson the druggist says ZEMO is the most successful and meritorious remedy he has ever sold for the prompt relief and positive cure of eczema and every form of itching skin disease. Ask for sample and see display and photos of many remarkable cures made by ZEMO.

CREW IS ATTACKED

Three Missing After Strikers Take to Their Heels.

Buffalo, N. Y., July 15.—About 30 men, believed to be marine strikers from Buffalo, attacked the crew of the steamer John F. Boland, moored at the dock of the Wickwire Steel company. There was a stiff fight between the invaders and the crew, during which it is said two men fell overboard. When the decks were cleared it was found that three of the crew were missing.

Columbus Temple Wins Prize.

Asheville, N. C., July 15.—In the competitive company drills of the dramatic order, Knights of Khorassan, Baku Temple 28 of Columbus, O., won the first prize of $500, and Captain A. L. Frey of Columbus won the first prize in the awards for the most efficient captains.

Tell The Age reporter.

BABY'S VOICE Is the joy of the household, for without it no happiness can be complete. Angels smile at and commend the thoughts and aspirations of the mother bending over the cradle. The ordeal through which the expectant mother must pass is such that she looks forward with dread to the hour when she shall feel the thrill of motherhood. Every woman should know that the danger and pain of child-birth can be avoided by the use of **Mother's Friend**, which renders pliable all the parts, assisting nature in its work. By its aid thousands of women have passed this crisis in safety. $1.00 per bottle of druggists. Valuable book of information to women sent free. THE BRADFIELD REGULATOR CO. Atlanta, Ga.

MOTHER'S FRIEND

SPECIAL NOTICE.

We cater to a special prepared lunch for Business Men, at 20 cents. All kinds of steaks, chops and sea foods, sandwiches, pies and short orders our specialty.

Yours to please

The McManus Restaurant

KOOK WITHE GAZ

This "AD" is wrong but our ranges are right.

—From $12.50 up.—

—Ready For Use.—

Coshocton Gas Co.

Rosy Cheeks or Pale Ones?

A moment's reflection with your mirror will give the hint as to the condition of your system. Pale cheeks, muddy complexion, dull eyes, show a poverty of blood. You require something to make a plentiful supply of rich, red blood course through your veins. To ensure this take

BEECHAM'S PILLS

the wonderful little blood-makers. Whatever your blood may need the stomach will supply from the daily food when it is in good working order. Beecham's Pills aid the stomach to digest its food and to assimilate the blood elements. They increase the supply and improve the quality of the blood. If you are pale, weak, languid, or anaemic, a few doses of Beecham's Pills will

Make all the Difference

In boxes with full directions, 10c. and 25c.

D & C LAKE LINES — The Great Lakes Trip

A little journey on the inland seas is the most pleasant and economical vacation trip in America. The ever varying scenery of the shore line and the picturesque beauty of the islands add interest and delight to every mile of the trip. All the important ports on the Great Lakes are reached regularly by the excellent service of the D & C Lake Lines. The ten large steamers of this Fleet have all the qualities of speed, safety and comfort. Every boat is of modern steel construction and is propelled by powerful engines. The Clark Wireless Telegraph Service is used aboard.

Tickets reading via any rail line between Detroit and Buffalo, Detroit and Cleveland, in either direction, are available for transportation on D & C Line Steamers.

The D & C Lake Lines operate daily trips between Buffalo and Detroit, Cleveland and Detroit, four trips weekly between Toledo, Detroit, Mackinac and wayports, and two trips weekly between Detroit, Bay City, Saginaw and wayports. A Cleveland to Mackinac special steamer will be operated from June 15th to September 10th, leaving Cleveland direct for Mackinac stopping at Detroit enroute every trip and at Goderich, Ont., every other trip. Special daylight trip between Detroit and Cleveland during July and August. Send 2 cent stamp for illustrated pamphlet and Great Lakes Map. Address L. G. Lewis, G. P. A., Detroit, Mich.

P. H. McMILLAN, President

A. A. SCHANTZ, Gen Mgr.

THE COAST LINE TO MACKINAC

Detroit & Cleveland Nav. Co.

Daily—Between Cleveland and Cedar Point—Daily

Don't Fail to take a ride on the all-steel constructed, fastest, safest twin-screw steamer on the Great Lakes—

STEAMER EASTLAND

FARE $1 FOR ROUND TRIP

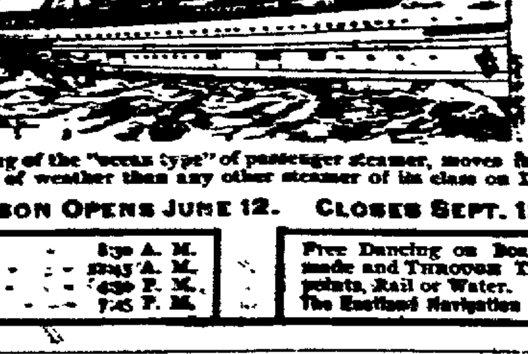

FIVE HOURS AT THE POINT

The EASTLAND, being of the "ocean type" of passenger steamer, moves faster and smoother in any kind of weather than any other steamer of its class on Lake Erie.

SEASON OPENS JUNE 12. CLOSES SEPT. 12.

Leave Cleveland	8:30 A. M.
Arrive Cedar Point	11:45 A. M.
Leave Cedar Point	4:30 P. M.
Arrive Cleveland	7:45 P. M.

Free Dancing on Board. Connections made and Through Tickets Sold to all points, Rail or Water. The Eastland Navigation Co. Cleveland, O.

Unclaimed Letters

The following is a list of unclaimed letters at the postoffice for the week ending July 3rd. Mrs. John C. Baumer, Mrs. A. E. Clark, Mrs. Jennie M Carion, Mrs. Wm Fainace, Mrs. Effie house, Miss Harriett Johnson, Mrs. A. E. Lone, Mrs. W. Palmer, Mrs. Jennie Rambler, Morrell ..., Sherrer, Mrs. Harvey Snell, Mrs. John Sechenan, Mrs. Geo. Taylor, Mrs. Susie West, Robert Benjiman, Earl Bowman, Milton Buxton, E. A. Cooper, D. Lambrite, J. F. Miller, Jessie Muma, Julius Teidt, A. J. Wright, Charlie Wilson.

Persons claiming the above will please say advertised and give date.

S. M. Snyder, Postmaster

Waist Deep

In the Crystal Waters of the St. Clair

PEOPLE who have lived their lives inland do not appreciate the real delights of the bathing beach. The gentle slope of the sandy beach with the waves rippling in. The pleasant sensation as the water by degrees enfolds you. The full delight of the plunge. The invigorating effect of this, nature's real bath, are veiled mysteries to the inland bred.

Yet a perfect beach is one of the real attractions at Camp Algonac. One of the finest beaches known to fresh water encircles Russell's Island. Actual survey establishes the three-foot water mark in many places fully 400 feet away from the shore. The water is always clear as crystal and as pure as though it had only just bubbled from an inland spring.

Take your bathing suit with you if you choose or rent one there if you like, as the cost is small.

Make your plans now to be one of The Age party to Algonac. Special train leaves August 17th. Solid Week's Pleasure. Return August 25th. And $18 covers it all. Ask for a folder.

NEWSPAPERARCHIVE® NEWSPAPERARCHIVE®

THE DAILY AGE

Founded 1825

Published Every Evening Except Sunday by

THE AGE PUBLISHING COMPANY

Belt Building. Coshocton, Ohio

Member of Ohio Select List of Daily Newspapers.

Subscription Rates:

By mail, 100 days $1. $3 the year; payable in advance. Paper discontinued when time expires without exception

By carrier, 10 cents the week delivered to any part of the city or Roscoe.

Subscribers will greatly facilitate the delivery of The Age by immediately reporting any irregularity to the circulation department.

Representatives.

Robert Tomes, 116 Nassau St., N. Y., I. S. Wallis and Son, 1236 First National Bank Building, Chicago, Ill.

Entered at the Postoffice at Coshocton, Ohio, as second-class mail matter.

Both Telephones No. 182.

Keep Posted

Daily Age readers who are leaving the city for a needed rest or locating elsewhere permanently can be placed on the mailing list promptly and without missing a single issue.

Startling news comes from China. It is said the official court bulletin has declared that Elsie Sigel took her life by poison in Leon Ling's room, and warns all Chinamen over the world to protect Ling. The Christian missionaries are therefore at the mercy of the low lived celestials who come to this country and each of whom insists on having an individual young girl as his Sunday schoolteacher.

If the Wrights don't hurry up and fly, the Curtis machine may beat them to it.

Carl Anderson, the hungry, has been put back in office as mayor of Fostoria, by the courts, and now holds that job as well as congressman.

And now they are chiding Evelyn because she won't talk. The first time it really sounded as if she talked too much.

Sage of the Age

The circuit judges will probably take their own sweet time in deciding the bridge case no matter how anxious the people in Coshocton county are to know the result.

An idle rumor is always busy.

Talk about warm weather; think of the girls with rats in their hair.

If an automobile could be converted into a traction engine it could be put to good use out on the farms next week.

Some of the cornfields look a little sickly but the crop will be a large one just the same.

George Millon and H. J. Colly, both of Massillon, registered at the Courtland hotel in Canton. Millon Colly would not make a very good trade-mining firm name but it would be unique.

Wonder who will get the free Chautauqua tent for selling the most tickets?

Gov. Johnson's attack of appendicitis may not last long. Let us hope so.

SAYS UNCLE HIRAM

Them lawyers spend as much time plannin' how to have a good time as they do to get some poor duffer outen trouble.

THIS AND THAT

Prince Suleiman Effendi, brother of the Sultan of Turkey, is dead at Constantinople.

Seventeen lives were lost when the Norwegian bark Errol hit the rocks near Newcastle, N. S. W.

The old Anacostia bridge, over which J. Wilkes Booth rode after the assassination of President Lincoln, is to be torn down.

Gary R. Barret was hanged at Edmonton, Winnipeg, for the murder of Deputy Warden Stedman in the Alberta penitentiary.

Two persons were killed, two fatally injured and four seriously hurt when George Hill's automobile exploded near Sycamore, Ga.

At Altoona, Pa., Frank McMillan shot and killed his wife with one of several shots directed at W. E. McDowell, her alleged paramour. McDowell escaped.

GOLD MEDAL FLOUR

Ohio News

Columbus, O., July 15.—At the session of the national convention of the American Insurance Union, these officers were elected: President, John J. Lentz, Columbus; vice president, Jules Bernes, Detroit; secretary, George W. Hoglan, Columbus; counsellor, W. W. Wedemeyer, Ann Arbor, Mich.; treasurer, Albert Bernet, Columbus; editor, C. C. Hollenback, Columbus; chaplain, Daniel Thomas, Pontiac, Mich.; marshal, J. L. Moody, Pennsylvania; custodian, W. W. Enslin, Marion, Ind.; warder, E. E. Tanner, Fort Wayne, Ind.

Judge Modifies Phone Order.

Bellefontaine, O., July 15.—Subscribers of the Independent Telephone company at Bellefontaine can now be called direct over the Bell lines as a result of the action of Judge Broderick of the common pleas court of Logan county in modifying the preliminary injunction granted by him in connection with the suit brought by the United States Telephone company of Bellefontaine from connecting with the lines of the Central Union Telephone company and furnishing its subscribers service over the Bell system.

Do Not Want Brockhofen.

Columbus, O., July 15.—Harry Brockhofen, the 15-year-old Chicago boy who was suspected of knowing something concerning the disappearance from a train of a friend, Cecil Cuthbert, with whom he ran away from Chicago May 25, was taken into custody by the police but released when the authorities received word that he was not wanted either at Chicago or Elkhart, Ind., near which city it was reported that a dead body thought to be that of Cuthbert had been found.

Examiners Find Irregularities.

Columbus, O., July 15.—State examiners in the auditor of state's department reported that a total of $127,849.25 had been paid out in illegal ways during the last four years by officials of Shelby county. Of this amount very little represents an actual loss to the county, but the methods adopted for payments are criticised. The big amount does not include $7,274 drawn by officials in excess fees.

Ohio River Navigation Stops.

Gallipolis, O., July 15.—A rapid fall of the Ohio river the last 24 hours has resulted in navigation being suspended between Gallipolis and Pittsburg. Many towboats and barges were caught at Middleport and at other points above. The packet H. K. Bedford grounded at dam No. 6.

Recover Bodies From Lake.

Painesville, O., July 15.—The bodies of Martin Hala and George Brich, who disappeared while boating on Lake Erie July 5, have been recovered by fishermen, the former being found in the lake three miles west of Fairport and the latter on the beach near Willoughby.

Heat Drives Man Crazy.

Fremont, O., July 15.—Henry Beck, 36, a Sandusky county schoolteacher, and secretary of the Sandusky county Democratic central committee, was adjudged insane and taken to the Toledo hospital. His trouble resulted from heat prostration.

Springfield's Mayor Resigns.

Springfield, O., July 15.—Mayor W. R. Burnett submitted his resignation as mayor and with Mrs. Burnett went to Sandusky, where he will assume the post of commandant of the Ohio Soldiers' and Sailors' home in that city.

Professor Bailey Is Dead.

Columbus, O., July 15.—News reached Columbus of the death at Seattle, Wash., of Professor Frank Kelton Bailey of the department of physics at Ohio State university.

Fight to a Draw.

Columbus, O., July 15.—Bobby Welsh of Cincinnati and Sammy Trott of Columbus, each weighing 105 pounds, fought six rounds to a draw.

"Dear Sally," wrote Miranda Jane. Between you, the gate-post and me I owe my good complexion to Hollister's Rocky Mountain Tea C. E. Anderson.

See what happens to our men's oxfords with one drop price from

$4 00 to **$2.75.**

$3.50 to **$2.50.**

$3.00 to **$2.25.**

All styles. All leathers

Big cut on all low shoes

BRENDEL'S

Fourth and Main Sts.

FITTERS OF FEET

UNCLE SAM HAS FARMS FOR SALE

Offers Indian Lands In the Northwest.

REGISTRATION BEGUN TODAY

Agricultural and Grazing Land In Montana, Idaho and Washington Hitherto Occupied by Aborigines to Be Thrown Open to White Settlement—Choice of Locations to Be Determined by Lottery, Beginning Aug. 9.

Coeur d'Alene, Ida., July 15.—The first step was taken today in the throwing open to white settlement of more than 700,000 acres of agricultural and grazing lands in the northwest when James W. Witten, government superintendent of land opening in this place, opened his mail and began the task of filing applications for homesteads.

The government offers to settlers three Indian reservations—that of the Coeur d'Alene Indians in northern Idaho, that of the Spokanes in Washington and that of the Flatheads in Montana. Registration begins today and will continue until Aug. 5. All who desire to register for these lands must go in person to the registration points at Kalispell or Missoula, Mont., to register for Flathead lands; to this city to register for Coeur d'Alene lands and to Spokane to register for Spokane lands. Applications by mail will be received only at Coeur d'Alene, where Judge Witten will conduct the lottery for the choice of lands beginning on the morning of Aug. 9. Applications, which may be sworn to before a notary public, must be sent to Judge Witten by ordinary mail, not by registered mail, and the envelopes must bear no distinguishing marks, such as return cards or addresses of senders.

Flooded With Applications.

About 2,750 farms will be opened for settlement. For several months the land office has been receiving from 800 to 1,000 letters a day from prospective settlers inquiring as to the conditions governing the lottery. Only 3,000 or 4,000 people can hope to receive the prizes.

It must be understood that the lands are not to be given away, but must be paid for within five years on terms fixed by the government, at the rate of from $1.25 to $7 per acre. The farms to be sold measure 160 acres each. There are conditions of settlement, etc., to be met by the purchasers.

The principal crops produced on these Indian lands are wheat, oats and hay, but much of the soil has also proved itself to be admirably adapted to the cultivation of potatoes, sugar beets and other root crops, also tree and vine fruits.

FIND HUNT'S BODY

Was In Lake Klinger Near Where Miss Davey Met Death.

Sturgis, Mich., July 15.—The body of Claude Hunt was recovered from the bottom of Klinger lake, about 100 feet from the spot where the body of Miss Mary Loretta Davey of Chicago was found. The young farmer's body was recovered with a dragnet after volunteer searching parties had worked all night and day seeking to locate it.

Summer breeze: cools refreshes and builds up your wasting energies. Hollister's Rocky Mountain Tea is the most effective summer tonic 35 cents. Tea or Tablets.

C. E. Anderson.

Phone your news to The Age

MRS. C. H. MACKAY TAKES HELM OF EQUAL SUFFRAGE

If the equal suffrage movement does not reach aggressive and militant proportions in the United States in the next few months it will not be the fault of Mrs. Clarance H. Mackay. Since her return from abroad Mrs. Mackay has taken up the cause in earnest and is prepared to spend a share of her large fortune to spread the propaganda of votes for women. She has opened headquarters in the tower of the Metropolitan Life building New York city, and has installed a force of clerks and secretaries to send out printed matter and start the fall campaign of the suffragists. Mrs. Mackay declares it will be the most agressive fight for suffrage since the days of Susan B. Anthony.

WILL LAY CORNERSTONE

It is probably that the government building will be built sometime during Mr. Taft's administration and they have selected a very unique cornerstone, for same is a huge block of rub-a-lac, as a tribute to the woman. It makes holidays instead of blue Mondays. Your grocer sells it.

Always ask for Pentel's Ice Cream

The Cash Store Specials For Friday and Saturday

Just look at these low prices and note the money you can save. Try buying your merchandise here as it means a saving of 10 to 25 per cent. You can depend on the quality too. Any article not satisfactory can be returned and purchase price returned without question.

SWEETHEART SOAP

4c cake—You always pay 5c for this well known article

CANNED CORN

Fine Ohio Packed Corn, every can guaranteed, worth 10c can—Our special price 7c, 4 cans for 25c

CHEESE

Ohio Full Cream—17c lb.

GAS MANTLES

Double Cap, regular 10c one—Special price 7c, 4 for 25 cents

WATER PITCHERS

1-2 gallon Opal, well worth 25c Sale price 10c

POST CARD ALBUM

Holds 200 cards—10 cents

COMBINETS

Stoneware, full size—Special price 42 cents

THE CASH STORE

FRANK C. BURCH, Prop.

234, 236, 238 W. Main St.

Coshocton, Ohio

The store for all the people all the time.

A CLOTHING STORE

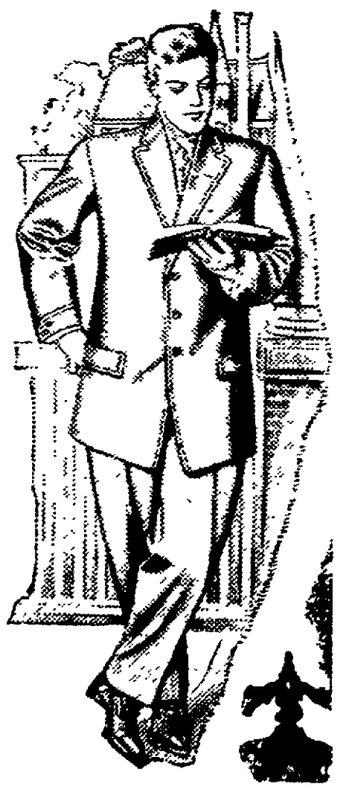

For men and youths that meets the most exacting demands.

For two more week's any suit in our entire stock

$9.98

Summer underwear in all styles

¼ Off

Sraw Hats

¼ Off

And a full line of men's and youths work clothes.

Forbes Bldg. **Shupe & Karr** Coshocton, Ohio

WILL TAKE TRIP UP THE LAKES

John Crawford and Burvil Miller leave Aug. 1 for a two weks trip through the Great Lake regions and Canada. They will visit Niagara Falls and from there making a short tour into Canada, going by water to the Soo, where they will spend several days. They are counting on a great time.

FOR FEVERISH AND ACHING

Whether from Malarious conditions, Colds or overheating, try Hick's Capudine. It reduces the fever and relieves the aching. It's Liquid—10, 25 and 50 cents at Drug Stores.

NOTICE!

Unscrupulous parties have been peddling fish over town, using my name. These partices have no connection with the Fulton Market as we do not peddle fish. Telephone your orders. Bell Phone 244. We deliver.

HENRY LORENZ.

GIVING BABY A BATH

in a handsome warm bathroom is the event of the day. If you have the baby we'll supply the bathroom and heat. And you ought to have such a room, baby or no baby. It will not cost too much if you have us do the plumbing. We'll put in the tub, toilet and heater for much less than you probably imagine.

Wm. Corder,

244 Main Street

Citizens phone 126

Bell phone 480.

N. Y. Racket Store.

Low Prices On First Class Merchandise

$2.50 6-piece decorated toilet sets....$2.09
$4.39 8-piece decorated toilet sets....$4.00
$5 12-piece decorated toilet sets....$4.69
$5.98 12-piece decorated toilet sets....$5.59
$1 white ewer and basin 90c
$1 white Combinets 90c
$1 white Earthen Combinets....49c
Ice Cream Freeezrs....$1.49
$1.98 ice cream freezers $1.79
$2.25 ice cream freezers $1.98
Jelly Glasse, doz. 15 and 17c
Quart tin cans....35c
Mason's pt. glass jars doz 45c
Mason's qt glass jars....50c
Mason's 1-2 gal. jars 65c
7c heavy jar rubbers, 4 doz....25c
5c jar rubbers, 6 doz....25c
2 sticks sealing wax....5c
Tin lids, doz....5c
7-in. white dinner plates, set....30c
White cups and saucers, set....30c
White desert dishes, set 15-20c
6-7-8 in decorated nappies 10c
Large ice pitchers....10c
17 qt. enamel dish pans....50c
Galvanized water pails....10c
50c men's wool shirts....39c
3 5c boxes best matches....10c
14 qt. tin dish pans....10c
3 double sheets fly paper....5c
$5 ball bearing lawn mowers....$4.00
$6 ball bearing lawn mowers....$5
Ladies' gauze vests 5-10-13-15c
Ladies summer gloves 25,50,75c
Ladies' Fine Gauze Hose 10c
Ladies' Corsets....25c
$1.50 shaped long hip Corsets....$1.00
Large sheet Iron drip pans 10c
Fancy Gilt Flower Pots....10c
2 Granite Drinking Cups....5c
2 Wheel Child's Hay Cart 10c
Enamel Tea Kettle....59c
50c Solint Clothes Basket 35c
Curtain Stretchers....98c
Croquet sets....65c, 98c, $1.48

Call and see my big TEN CENT ENAMELWARE ASSORTMENT AT THE

New York Racket Store

J. B. Renfrew

OF INTEREST TO PIANO BUYERS.

Values Ordinarily Out Of The Question Offered By

THE KLINE AND HEFFELMAN CO.

It is a well known fact you can secure the best piano quality at the lowest prices from The Kline & Heffelman Company.

Easy Payments

New upright pians from $98 up.

Interior player pianos from $400 up.

Used pianos and organs at a bargain.

We have a perfect selection of the highest grade pianos backed by millions of dollars guarantee.

FIRST—We make payments to suit your own convenience. Pay what you can down and the balance can be arranged in monthly payments.

A ten year guarantee on every piano in stock. Come in and make your selection at once we will make the terms to suit.

Old pianos and organs taken in exchange. Free stool and scarf. Store open evenings.

THE KLINE & HEFFELMAN COMPANY.

516 Main-st. Coshocton, O.

C. F. Johnston, Local Mgr.

SEE

Glenn O. Boyd

FOR FIRE

INSURANCE

Office, Hunt Building

Phones—Citizens 542. Bell 399

Chas. W. Loos

REAL ESTATE AND INSURANCE

New Rodgers Building

Corner Sixth and Main Sts.

Bell phone, Office No. 573

Residence both phones, No. 60

Try Snyder's Famous 20c Coffee

We make Coffee and Tea a specialty. Permit us to deliver to your door each week a pound of our famous Coffee or a package of our Tea—Just for convenience sake.

Snyder Grocery Co.

NEWSPAPER ARCHIVE®

Of Interest to Women

Society — MISS JESSIE SMITH Editor — Clubs

THE CALENDAR

THURSDAY

Meeting of the Woman's Auxiliary of the U. B. Church.

Meeting of the King's Heralds.

W. H. M. S. of the M. E. church meets at the home of Mrs John McNary.

Meeting of the Roscoe W. C. T. U.

Baptist Sunday school picnic at Adams Mills.

Miss Annie Louise Shepler will entertain.

Miss Erma McMannis entertains.

F. L. S. B. lawn fete.

FRIDAY

Catherine and Alice Snyder entertain.

Miss Cornelia Lamberson entertain.

Return From Visit In Granville

Sam Lamberson has returned from a visit with friends in Granville. Mr. Lamberson was entertained at a dinner party Wednesday evening at the home of Mrs. Elizabeth Wilson in Granville.

Sewing Club In Session

Miss Eula Siegrist entertained the members of her sewing culb at her home on North Second-st. Wednesday afternoon. Miss Florence Pleasant of Cleveland was a guest of the club. The next meeting will be held next Wednesday at the home of Miss May Tish.

Spend Vacation In Coshocton

Mr. and Mrs. E. H. Gilkey and daughter Ethel and Helen, of Columbus, will spend a two days vacation in Coshocton at the home of Mrs. J. K. Johnson of South Fourth-st.

Miss Kinney Will Entertain

Miss Mildred Kinney will entertain Thursdayevening at her home on South Third-st.

Will Entertain For Newark Guests

Miss Cornelia Lamberson will entertain at her home on Main-st. Friday evening in honor of Misses Helen Chase, Grace Wilson, Lenora Philips and Mary Follett of Newark.

Returned From Port Clinton

Mr. and Mrs. Jesse McBane, Mr. and Mrs King, Mr. and Mrs. Frank Foster and Mr. and Mrs. J. E Glass have returned form a trip to Port Clinton

Informal Party At Beach Home

Louis Beach informally entertained the following guests at his home on North Fourth-st Wednesday evening: Misses Helen Chase, Grace Wilson and Mary Follett of Newark, Annie Louise Shepler, Helen Denman, Cornelia and Helen Lamberson Nelle Hay, Helen Temple and Edna Bachert, Floyd Holl, Hugh Rodgers, James McGarrity, Jay Johnson Reginald Dunhill Frank Strausser, Russel Hay and Carl Siegrist.

Large Collection At Dollar Offering

District 7 of Grace M. E church held its annual dollar offering meeting Wednesday at the home of Mrs. Jay C. Goodrich. There was a splendid meeting and a collection of $36.49 was taken. Guests of the district were Miss Pauline Weissar and her sister, Mrs Harbaugh of Chicago, Miss Louise Glover of Portland, Miss Gillen of Roscoe and Mrs. Waters. Refreshments were served. There will be no meeting of the district next month, on account of the Chautauqua meetings. The September session will be held in the church parlors.

Delightful Time At Sewing Club

Mrs. Sam Moore entertained the members of the Thimble club at her home in West Lafayette Wednesday. Needlework occupied the early part of the afternoon, followed by a social hour, during which refreshments were sedved Those present were Mrs. Ernest Leighniger, Mrs. J. E. Leighninger, Mrs. Bert Leighninger, Mrs. Geo. McGregor, Mrs. S. A. Stowe, Mrs. Wm. Farra Mrs. Jas. West and Mrs. Robert McClure.

Married At Rev. Hunt's

Miss Blanch Sarah Humphrey and William Carl Stillinger of Tiverton township were kquietly married Thursday at noon by Rev. Wm. E. Hunt, at the's home on South Fourth-st. Mr. Stillinger is the son of Treasurer-elect Stillinger. The couple will make their home in Tiverton.

Miss McNary Entertains

Miss Edith McNary will entertain at 6 o'clock dinner Thursday evening at her home on Mulberry st. in honor of Miss Estella Carhartt of Coshocton and Miss Margaret Shaw of Warsaw.

In Honor Of Mr. and Mrs. Platt

Miss Nell Davis will entertain at her home on North Second-st Saturday evening in honor of Mr. and Mrs. Platt of Toledo. Mrs. Platt was formerly Miss Lucretia Davis of Coshocton.

Post Card Shower For Miss Barklew

The friends of Miss Helen Barklew showered her with post cards Tuesday at her home on Poplar-st in honor o her birthday anniversary There were 75 souvenirs in the shower.

Sick List

George More is ill at his home on North Fifth-st suffering with an attack of neuralgia and nervousness.

India Kiefer is ill at her home on South Lawn-ave.

Ed Renner who was knocked from a coal car while unloading coal is not improving very rapidly.

Two Were Omitted

In giving the list of the stores where Chautauqua tickets may be obtained the names of Siegrist & Williams and Geo. Preston were omitted.

New Inspectors

COLUMBUS O., July 15—The state board of public works appointed five inspectors for improvement work on the Miami and Erie canal as follows: Thos. Wayne, Dayton, Wesley McDonald, St. Marys; Wm. Myers, Defiance; Wm. Smith, Delphos; Sol Sanger Toledo.

Labor Notes

Local 215 met Wednesday evening in Labor hall and the body all voted in the affirmative and are all in accord with the idea of going to Canton for the big Labor day celebration

G. A. R.

Commencing on Aug 1 the G. A. R. will meet the first of every month omitting the meeting generally held during the middle of the month during the hot and sultry months

At The Camp

Mr. and Mrs. John Simmons and children, Mrs. Pobt. Huff Mrs. Carl Dawson and children and Mrs Stark are guests at the Henry Hains camp north of Coshocton today.

MINERS IN CONFERENCE

Pennsylvania Dispute to Be Threshed Out Today.

Pittsburg, July 15. — Upon today's conference between representatives of the district and United Mine Workers' organization will hinge the strike of 18,000 men, employed in 38 mines of the Pittsburg Coal company.

Elks End Election.

Los Angeles, Cal., July 15. — The Grand Lodge of Elks completed its list of new officers by the election of D. J. Preston of Rawlins, Wyo., as grand loyal knight.

LICENSED TO MARRY

Wm. Carl Stillinger school teacher, Tiverton-tp.; Blanch Sarah Humphrey, 21, Tiverton, daughter of Mrs. Z. T. Humphrey Rev Hunt

Mr and Mrs. T. J. Hanley are in Canton today.

TO THE FRONT AGAIN WITH AN

AMAZING UMBRELLA SALE

Amazing the quantity for a town of this size—500 of em; amazing the handles—the very nobbiest; amazing the cover—sturdy silk twill; extra amazing the price—95c. Now comes the "how" of this amazing umbrella sale: By means of another very extraordinary purchase by our umbrella buyer, we are enabled to offer the people of Coshocton and vicinity 500 ladies and gents $1.50 to $2.00 umbrellas at the ridiculous low price of

The Gents

Umbrellas have handles of plain mission, natural boxwood, plain curved horn, mounted mission, carved horn and mounted boxwood, insuring a variety of styles usually found on umbrellas selling as high as $5.00.

95c

The Ladies

Umbrellas have handles of plain natural boxwood, mounted mission, gold and pearl mounting combined, plain mission and ivory tipped mission, the season's most popular styles and of the sort to appeal to good dressers of good taste.

It's simply another instance of a manufacturer needing money—of our having it and with you reaping the benefit. These umbrellas are made with a sturdy silk twill, tape edged cover on a non-rustable frame and with handles of the very nobbiest designs—plain mission, natural boxwood, gold and pearl mounted, plain curved horn, mounted mission, gun metal, mounted boxwood and mounted horn. It is extremely difficult to describe them here, so we advise you to make special effort to see them in our window—you'll marvel at their good looks, and you'll marvel more at the quality if you will come in and examine one. Truly it is the greatest umbrella "snap" ever offered in this section of Ohio—men and women alike can share in this, for the lot is equally divided—250 ladies and 250 gents styles—26 and 28 in. in size respectively.

We Wish To Announce, Also, That, In Order To Give

The Country People A Chance

to buy what they want of these specially July priced umbrellas, that they will not be on sale before Saturday of this week.

They will, however, be on display in our window, so that those who can, may see for themselves? That all we say about these umbrellas is true in every respect. There is not a handle in the entire lot, but what is worth the amount we ask you for the complete umbrella. SEE WINDOW DISPLAY.

MAIL ORDERS

Will be promptly filled as long the 500 last. State when ordering, whether you want a ladies or gents' size and also the style handls desired.

THE RANSOM DRY GOODS CO.

COUPONS FOR

The pony and cart are given at Ransom's with every 5c purchase. Do your buying here and give your coupons to your favorite youngster to win the outfit

STRIKE IS NOT SETTLED

The strike at the Powelson brothers mines near the Warwick has been dropped as far as the proprietors are concerned and the mines allowed to remain idle intil they can communicate with Pres. Green of the U. M. W. A. and lay the situation before him. 10 men are idle on account of the strike.

BARNS DESTROYED BY THE STORM

A barn on the Hocksworth farm and a sheep barn on the farm of Lou Still, north of Spring Mountain were demolished by the storm Monday evening.

Child No Better

Robert Ulman, the child who was so seriously hurt while playing on a stock scale at Spring Mountain Wednesday noon is no better Thursday. It will probably be 12 hours before it is known exactly how serious his condition is and what the result of the accident will be.

New Baby List

Born July 14 to Mr. and Mrs. Frank Carter of Adams Mills a daughter

In every section of the state there is increasing interest in the question of road improvement and road buildig. The men living in the rural sectons are perhaps most directly interested. Ohio is aroused to the need of improvement of the wagon roads as never before.

Why would it not be a good plan to have a Good Roads day at our county fair where we could learn more of the movement now being carried on for road improvement? Surely there is no more important question that could be discussed. How to raise bumper crops is an important question, but more important is how to reduce the cost of getting the crops to market.

August 31st, has been designated as Good Roads Day at the State Fair, and we would recommend that our fair authorities take up this question at once and endeavor to arrange for such a day at our county fair.

A FREE TRIP ACROSS THE CONTINENT

Did you ever stop and think, that what you save in buying a Boston Piano, direct from your home factory, would pay for a trip from coast to coast? This is a fact, and you will be convinced by calling at the Compton-Price Piano Co., and getting the wholesale price of a piano manufactured in your own city, and guaranteed for twenty-five years, by a reliable firm, who are here to make good, and stand back of their guarantee.

The factory sells you an instrument at the price the dealers pay for it, and no dealer can sell at factory prices. Don't be deceived as they are not in business for their health. When you buy a piano from a dealer at a low price you pay $100.00 profit, and get an instrument, which is absolutely worthless.

Call at your home factory, and get a few pointers, before you swallow the hook. Visitors are always welcome, and good advice free.

What Strange Title Is This?

Sam W. Snyder, the veteran wool and fur buyer, received a letter from a friends in Columbus today and attached to his name on the envelope is "D D W. L. L D." and he is trying to make out what sort of a title is hidden therein.

Royal Neighbors

There will be a meeting of the Royal Neighbors of America Thursday evening at 7:30 at the lodge rooms. It is desired that every member of the order attend the meetin.

Postmaster C. R. Bradford and Rural Mail Carrier O. E. Bradford, of Otsego were in town last Friday evening on business. In response to several questions concerning our proposed electric railroad they stated that most of the Otsego people had great confidence in the project and sincerely believe that the road would be built and work commenced soon. They stated that the rumor that the railroad company had abandoned their offices at Otsego was without foundation, but on the contrary the office force was unusually active making preparations for the building of the railroad.—Adamsville Register.

CAMPING WITHOUT CORSETS

When you go camping you want absolute rest and freedom from the slavery of clothes.

You cannot obtain this if you cling to your corsets and yet how can you dress without them and look well? The girl in the picture has solved the problem by wearing a white duck sailor blouse with the drawing string left out. It has a navy blue collar and tie and she wears it with a blue linen skirt.

Steubenville Man Will Open Clothing Store

C. F. Rader, of Steubenville, is the man who will open the new clothing store in the present Long wil room. He is a brother of Mr Rader, of the bakery of Rader & Elder of this city and for several years has been prominently connected with the Bell Iron Co. Wm Bachert, who owns the building, will make extensive improvements. He intends tearing out the entire front and remodeling the room in many ways making it one of the best store rooms in the city. Mr. Bachert's extensive building operations are doing much just now to make Coshocton grow.

TICKER PLACED AT GRAVEL PIT

A telegraph office which will run day and night has been opened at the gravil pit at South Coshocton. Gravel train, steam shovels and all are busy day and night hauling and loading gravel for the new spur to be built to the Clow plant.

MORTGAGE IS A WHOPPER

The big Cleveland Barberton, Coshocton & Zanesville trolley mortgage which was filed Wednesday afternoon at the recorder's office is the largest that has been filed since the big W. & L. E. mortgage of several years ago and is attracting much attention The mortgage is in printed form, bound, and composed of 38 pages and 11,1000 words The recored's fees were $17 00 The mortgage is to run for 40 years and the bonds carry an interest of 5 per cent. The main line comprises 140 miles of road and the entire line together with the branches 190 miles.

STOMACH LIVER LUNGS

Each of the chief organs of the body is a link in the Chain of Life. A chain is no stronger than its weakest link, the body no stronger than its weakest organ. If there is weakness of stomach, liver or lungs, there is a weak link in the chain of life which may snap at any time. Often this so-called "weakness" is caused by lack of nutrition, the result of weakness or disease of the stomach and other organs of digestion and nutrition. Diseases and weaknesses of the stomach and its allied organs are cured by the use of Dr. Pierce's Golden Medical Discovery. When the weak or diseased stomach is cured, diseases of other organs which *seem* remote from the stomach but which have their origin in a diseased condition of the stomach and other organs of digestion and nutrition, are cured also.

The strong man has a strong stomach. Take the above recommended "Discovery" and you may have a strong stomach and a strong body.

GIVEN AWAY.—Dr. Pierce's Common Sense Medical Adviser, new revised Edition, is sent *free* on receipt of stamps to pay expense of mailing *only*. Send 21 one-cent stamps for the book in paper covers, or 31 stamps for the cloth-bound volume. Address Dr. R. V. Pierce, Buffalo, N. Y.

MOVED

FROM THE FREW BUILDING TO

THE BURNS BLOCK

Corner 4th and Main streets, one door west Coshocton National Bank

DR. R. M. TEMPLE

DENTIST.

WHITE LILY FLOUR

Has been sold continually under the present brand for twenty years. Excels all other in color, flavor and texture.

The Hanley Milling Co.

For a clean, cool dish of ICE CREAM or any quantity you may wish, just look for ASHFORD F. BUTT, with his new white ice cream wagon. Leave orders for Sunday delivery.

Citizens Pone 325B.

NEWSPAPER ARCHIVE®

News of the Nearby Towns

FRESNO

FRESNO, July, 15—Miss Della Kobel visited several days with Miss Beulah Norris on R. F. D. 2.

Several from here expect to attend Pomona meeting at Perry Grange next Saturday.

Mr. and Mrs. Houston Hay spent Sabbath with Mr. and Mrs. Joseph Lockard.

Mrs. James Lockard of Coshocton was in town Monday.

Mr and Mrs. Lewis Miller were at Chili Saturday attending the funeral of their father, Mr. Miller.

W. F. Park had a new cement walk laid on the street in front of his home Saturday.

Mr. and Mrs Earl Norman returned to their home in Chicago, Saturday after a visit with their mother, Mrs Mary Norman. They were accompanied home by their cousin, Miss Edith Swigert who will remain for a month.

Mr. and Mrs. L. M. Brown and family came down from Canton, Saturday evening for a weeks visit.

Mrs. L. C. Henderson and sons spent several days with Baltic friend

Misses Ruth Maston and Esther Bell of Trinway are guests of Mr. and Mrs. Russell Matson.

Walter Park spent Saturday and Sunday with his brother O. F. Park in Cleveland.

Arthur Horn and daughter Miss Nellie, of Coshocton visited Friday and Saturday with friends.

Geo. Eddy of Barberton visited with P. E. Hahn and family and from here went to Newcomerstown to visit his mother.

Mr. and Mrs. Isaac Ferrell, Mrs. Dytha Parsons, Mr. and Mrs. Elmer Milligan of Coshocton, Mr. and Mrs. B. F. Milligan of Keene, Mrs. Chas. Miller son and daughter of West Lafayette were among those who attended the funeral of Carl Powell here last Thursday.

Rev. and Mrs. Norris are spending a week at Walhonding.

About 40 of the friends of Archie Lantz gave him a complete birthday surprise last Saturday. Mrs. Archie Lantz assisted by Mrs. Will Lantz and Miss Rennecker of Baltic served a sumptous picnic dinner in the grove near their home.

Our "kid team" was defeated at Lewisville last Saturday 10 to 5.

Mrs. Bert Todd of Coshocton visited last Thursday with her sister Mrs. J. R. Park.

Mr. and Mrs. George Kline of Coshocton spent Saturday with friends in town.

Misses Bertha and Minnie Troyer, of Baltic and Dr. and Mrs. W. A. Daugherty and son Joseph left Wednesday morning to attend the Seattle Exposition. From there the latter party will go to Berkley, Calif. and visit their brother, G. A. Daugherty.

Mr. and Mrs. F. W. Ruegseggar and sons will leave the last of July on a similiar trip stopping on the way for a month's visit with Dr. Graham in Minneapolis.

CHALFANTS

CHALFANTS, July 15—Miss Clara Pickering of Coshocton is the guest of relatives in this part of the co.

Mrs. Rhoda Emerson of Newcomerstown is the guest of her mother Mrs. Susan Gibson.

Earl Dickerson of Coshocton is making a two weeks visit with relatives at this place.

Mr. and Mrs. F. R. Martin and two sons of Roscoe spent a few days the first of the week with the Smith family.

Boyd Krout has just returned home after graduating at the Medical School at Athens, O.

Several of the relatives attended the funeral of Chase Hunter at Newark Sunday morning He was born and raised here and his many friends were greatly shocked to hear of his sudden death. He was killed by trolley car in Columbus last Friday morning.

Preaching services at this place was largely attended Sunday morning.

The Ladies of the W. F. M. S. will hold their monthly social at the home of Mr and Mrs J. F. Dickerson Thursday evening. Ice cream and cake will be served.

CENTER VALLEY

CENTER VALLEY, July 15—Dr. J. A Calhoun and wife of Newcomerstown spent last Sunday with Mr. and Mrs. W. A Calhoun.

Mrs. Albert Pierson and daughter Mildred of Coshocton spent last week with her parents Mr. and Mrs. Arnold Wilson.

Miss Smith of Newcomerstown is spending a few days with her sister Mrs. George Thompson.

Isaiah Chaney of Plainfield spent a few days with his brother Tom Chaney and family.

John Renner of Hickory Flat is the guest of his grand parents Mr. and Mrs. John Deeds.

John McGiffin and Thomas Chaney transacted business in Coshocton last Saturday.

Mrs. Phillabem is able to be out after suffering from a severe attack of rhermatism

John Cain of Canton spent last week with his father in law Martin F. Smith.

Mr. C. E. Anderson is pleased to announce to his customers that he has secured the agency for Zemo, the best known remedy for the positive and permanent cure of Eczema, Pimples, Dandruff, Blackheads, Piles and every form of Skin or Scalp disease. ZEMO is a clean liquid for external use gives instant relief and cures any form of skin or scalp disease by destroying the germ that causes the disease, leaving a clean, healthy skin. Mr. Anderson will gladly show you proof of many remarkable cures made by ZEMO.

Chocolate, strawberry, and vanilla ice cream 25c a quart at Pentel's

WEST CARLISLE

WEST CARLISLE, July 15—Mrs. T. E. Cochran and son Carl of Trinway spent Monday with Mr. and Mrs. F. C. Welling.

Miss Myrtle Edwards is visiting friends in Coshocton.

Prof. A. A. Barton and family have returned to their home here after visiting friends at Plainfield and in Guernsey county.

Edith and Albert Shive of Pittsburg, Pa., are visiting relatives here.

Mr. and Mr. O. L. Chaney are visiting relatives in Coshocton and Columbus.

Mrs. Frederick of Warsaw is visiting her daughter, Mrs. R. C. Edwards.

Miss Ethel Hoover returned home Saturday after a mont's visit with friends in Stevenson, Ala., Chattanooga, Tenn and Columbus, O.,

Mr. and Mrs. Charles Pine and son Paul of Newark visited here last week.

Prof. W. A. McCurdy of West Bedford spent Saturday and Sunday with his brother, Anderson McCurdy

Misses Estella and Nellie Moore attended the wedding of Earl Miller of Swissvale, Pa., and Miss Emma Galbreath of Iberia, O., Mr. and Mrs. Miller formerly resided here.

Mary Axline and Leone Preston are visiting Miss Ella Weddell at West Bedford.

Mr. and Mrs. Watell of southern Georgia and Miss Maude Cullison of New Guilford spent last Thursday with Mr. and Mrs. M. H. Pigman.

OAK GROVE

OAK GROVE, July 15—The lawn fete at Oak Grove Saturday evening was both a social and a financial success. One of the largest crowds ever at Oak Grove attended.

Clarence Dunlevey has been appointed rural carrier on route 2 of Fresno, that passes through this community. He succeeds Ray Henderson who resigned.

Miss Beatrice Caton is home from a month's visit in Coshocton.

Mrs. Hattie Lowe of Canton visited her father, W. T. Sinden, Sunday

Rev. Morris will preach at the Grange hall again Sunday, July 25th

Miss Hazel Barnes of Coshocton is visiting with Mrs. H. A. Caton.

Geo. Stonehocker who has been seriously ill with anemia during the last eight weeks is some what better.

Mr. and Mrs. R. A. Todd had as their guests last week, John Buzan and family and Mrs. Martha McFarland and daughter Mabel of Coshocton.

Miss Eunice Sinden is visiting friends in Gysville, Athens county

On Wednesday evening the unmarried members will have full charge of the Grange program.

David Markley, Jr., spent part of last week with John Lennon, Jr.

Miss Minnie McFarland has returned home for a three weeks visit

Miss Bernice Tompkins will teach the Swamp school in White Eyes for the coming winter.

Miss Atta Wyler is visiting at Flat.

Miss Della Kobel of Fresno was the guest of Miss Beulah Norris Saturday and Sunday.

Foster Norman is home from a month's vacation in Guernsey co.

Pomona Grange at Perry July 17

Jacob Bowen raised a large addition to his barn Tuesday.

Mr. and Mrs. John Karr and children Myron and Fred were guests of N. G. Tompkins and family Sunday.

With new apples ripe in the orchards Nelson Murphey just removed the last of last year's apple crop from the cellar last week.

Miss Hazel Keesey will spend this week with a camping party near Flat.

Samuel Boyd raised one of the largest barns in this locality Thursday and Friday.

While unloading hay the breaking of a trip-rope threw Asbury Norman to the barn floor from the top of a high load of hay and seriously injured his right shoulder and arm.

Albert Stingel and family of Coshocton and Henry Fett and family of Fresno were visitors at the John Stingel home Sunday

About sixty of Bertha McFarland's friends reminded her of her 17th birthday Saturday by a postal shower

Miss Netta Nicholson of Webster City, Iowa, is visiting her grand parents, Mr. and Mrs. Wm. E. Murphey.

CATARRH CANNOT BE CURED with Local Applications, as they cannot reach the seat of the disease. Catarrh is a blood od constitutional disease, and in order to cure it you must take internal remedies. Hall's Catarrh is a blood or constitutional acts directly on the blood and mucous surface. Hall's Catarrh Cure is not a quack medicine. It was prescribed by one of the best physicians in this country for years and is a regular prescription. It is composed of the best tonics known, combined with the best blood purifiers, acting directly on the mucous surfaces. The perfect combination of the two ingredients is what produces such wonderful results in curing Catarrh. Send for testimonals free.
F. J. Cheney & Co., Props., Toledo, Ohio. Sold by Druggists, price 75c.
Take Hall's Family Pills for constipation.

IF YOU NEED A MEDICINE YOU SHOULD HAVE THE BEST

Although there are hundreds of preparations advertised, there is only one that really stands out pre-eminent as a remedy for diseases of the kidneys, liver and bladder.

Dr. Kilmer's Swamp-Root stands the highest, for the reason that its remarkable health restoring properties has been found to be just the remedy needed in thousands upon thousands of even the most distressing cases.

Swamp-Root makes friends quickly because its mild and immediate effects is soon realized. It is a gentle, healing vegetable compound—a physician's prescription for a specific disease.

Swamp-Root is not recommended for everything.

A Sworn Certificate of Purity is with every bottle.

For sale at all drug stores, in bottles of two sizes—fifty cents and one dollar.

Sample bottle Free by Mail

In order to prove what Swamp-Root, the great kidney, liver and bladder remedy will do for you, every reader of the Coshocton Daily Age who has not already tried it may receive a sample bottle by mail absolutely free. Address Dr. Kilmer & Co., Binghamton, N. Y Write today.

PIRATES ANNIHILATED

British Warship Avenges Capture of American Citizen.

Washington, July 15.—The annihilation of the pirate ship, together with its crew, which was reported to have captured an American citizen, in the waters of British North Borneo, was reported to the state department by the British ambassador. The destruction was the work of his majesty's ship Merlin. No mention was made of the American held by the pirates.

A Piano At Your Own Price.

On Saturday, July 10th I placed a high grade $375 Weaver Piano in my show window at my store 543 Main St. on the following terms.

The piano is placed in the window at the price mentioned above and there will be a reduction of $5 each day made in the price till the piano is sold. My loss is your gain. The piano is a beautiful Burl Walnut case and fully guaranteed for 10 years. I do this simply to show the people of this community that I appreciate their liberal patronage of the last four years and to assure them that I am here to stay. Now who will be the lucky one? It's up to you. This is no fake game watch the price as it goes down and be sure you strike when the iron gets hot. The piano can be paid for on payments if you so desire. A small payment down and a small payment each month.

J. H. CRAMBLETT, the piano man

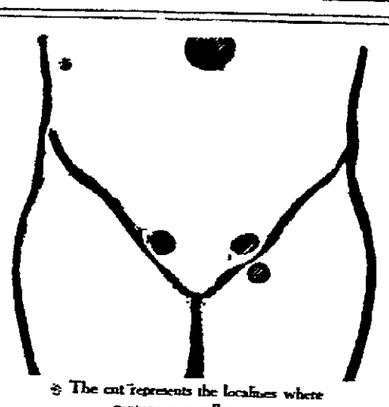

The cut represents the localities where ruptures generally occur.

Piles, Fistula Rupture Varicocele and Hydrocele Cured

WITHOUT CUTTING

Send 2c. Postage for 44 Page Book, how we cure and testimonials, some of them may be your neighbors. Mention this paper

DRS. HAINES & HAINES
Room 52, 101 N. High St
COLUMBUS, O.

Gas Ranges. Coal Ranges.
Gas Hot Plates. Gasoline Stoves.
Lawn Mowers. Hose.
Refrigerators.

A few of the things that are claiming the attention of thoughtful buyers.

SEE OUR LINE.

Both phones. **E. R. REED** 232 Main St.

Call And See Our Fireless Cooker.

Danderine

EVERYBODY CAN HAVE BEAUTIFUL HAIR NOW, and they don't have to wait weeks and months for results either. You will notice marked improvement after the very first application.

Danderine is quickly and thoroughly absorbed by the scalp and the hair soon shows the effects of its wonderfully exhilarating and life-producing qualities. It is pleasant and easy to use—simply apply it to the scalp and hair once a day until the hair begins to grow, then two or three times a week till desired results are obtained.

A lady from California writes in substance as follows:
I have been using your wonderful hair tonic for several months and at last I am now blessed with a wonderful suit of hair that measures over 48 inches in length; the braid is over 8 inches around.

Another from New Jersey:
After using sixth bottle I am happy to say that I have as nice a head of hair as anyone in New Jersey.

This **Great Hair-Growing Remedy** can now be had at all druggists in three sizes, **25c, 50c and $1.00 per bottle.**

Free To show how quickly **Danderine** acts, we will send a large sample free by return mail to anyone who sends this free coupon to the **Knowlton Danderine Co., Chicago,** with their name and address and 10c in silver or stamps to pay postage.
Cut This Out

Grows Hair and we can **PROVE IT!**

When Johnny fell asleep he dreamed
He stood within a shower,
And the rain was Cakes like Nora Bakes
From the Famous

Monarch Flour

Try it You will like it.
Never Bleached.

PEACOCK, Big Oxford Sale

Still goes on and such unheard of Bargains were never offered the people of this vicinity before.

$5.00 Oxfords	Going For	$3.00	$3.00 Oxfords	Going For	$1.98
4.00	"	2.50	2.50	"	1.69
3.50	"	2.25	2.00	"	1.39

Every low shoe in this store must go and will go at a Big Cut in price. Come and get your share of these Bargains.

PEACOCK. THE WALK OVER MAN.

NEWSPAPER ARCHIVE® NEWSPAPER ARCHIVE®

Hot Weather Bargains for Cool Profits

WANTED

WANTED—Young men for Postoffice, Railway Mail Clerks, Carriers and other Government positions. Salary $800 to $2,000. Life positions. Government Position Bureau, Rochester, N. Y.

WANTED—One or more Lithographic Stipple Artists for first class work Steady employment. Submit samples with application. The Henderson Lithographing Co., Cincinnati Ohio.

WANTED—Traveling salesmen. Inquire of 441 Chestnut-st; or address Box 23, Coshocton, O.

WANTED—Agents to sell tea and coffee, in Coshocton. A good proposition. Call 126 North Fifth-st. Ask for Feasen.

WANTED—Everybody to know that tthe Eureka Roofing Co., do sheet metal work, furnace work, slate roofing, ridge roll and trough. Shop in alley north of Postoffice; off Fifth-st., Cit. phone 390-A.

WANTED—All my friends to know that I have withdrawn from the Fountain automobile contest. Doris Crowthers.

WANTED—At once a good reliable delivery horse weighing from 1050 to 1250 lbs. and must be well broke. Wm. Seute N. 3rd-st. City.

WANTED—Girl for general housework. Address 718 Main or Bell phone 746.

WANTED—5 men and 10 teams to work on the W. & L. E. switch at South Coshocton. Apply foreman on work.

WANTED—Lady demonstrators on salary and traveling expenses. Must be able to leave city and give entire time. New Ideas Co., 25 1-2 South Third-st., Newark, O.

WANTED—All readers of the Daily Age to see the piano on display in Crambiet's show window, to be bought by someone at their own price.

WANTED—Everybody to patronize the social given on the public square Saturday afternoon and evening by W. R. C. Grand Army, etc., invited. Ice cream and cake. 15-6

WANTED—The people to know that I have bought the J. M. Finnel Second-Hand store, and will buy all kinds of second hand furniture, stoves, guns, watches, jewelry, etc., in addition to carrying at all times an entirely new of goods. H. B. Vickers, Main-st.

WANTED—Coupons, will be very much appreciated by Edna Pearl Mills, 212 South Eighth-st in Ransom pony and cart contest.

WANTED—The public to know that W. B. Gregory has opened up a barber shop in the Standen hotel, Walnut-st. Your patronage solicited

FOR SALE

FOR SALE—Cherries on the trees at 10 cents per gallon. Ripe and nice. C. G. Starker, 2 miles west of Fresno.

Dunn's Cash Grocery

Pine and Brower Avenue

Ball's Fruit Jars, qt., doz........45c
3 can Big Tomatoes 25c
3 cans Country Corn 25c
3 cans Chick-Chick Peas 25c
Navy Beans, pound 5c
3 Bottles Catsup 25c
Fels Naphtha Soap, 6 bars for.. 25c
8 bars Lenox Soap...... ......25c
8 bars Star for 25c
Sunlight Prunes, 3 lbs for 25c
Young Hyson Tea, per pound ..35c

BOTH PHONES

We deliver Free to all parts of city

FOR SALE—Two good work horses Cheap. Weighs 1100 pounds apiece. One mare and one horse. Inquire of Jake Hoffman, 229 S. 2nd-st. Citizens Phone 761.

FOR SALE—Boarding house outfit complete cheap if sold at once. Call at boarding house in Weaver building on North Third-st. opposite courthouse. 15-6

SPECTATOR DISAPPOINTED

Injury to Aeroplane Prevents Flight by Wrights.

Washington, July 15.—While one lone spectator waited on the Fort Myer drill field in the hope that there would be a flight, the Wright aeroplane, after having been repaired, was damaged while being moved in its shed. The spectator left the field dejectedly. The Wrights expressed the belief that they would have everything in shape for flight this evening.

Chas. Geidel made a short business trip to Bowerstown today.

AGE WANT COLUMN RATE
Twenty-four words or less, six consecutive times or less, 25 cents. One cent each word additional. Cash with order without exception

If desired answers to advertisements may be addressed care of The Age

FREE MESSENGER SERVICE
The Age furnishes free messenger service to city want column patrons. Call either phone, 182.

FOR SALE

Pay Cash And Keep Out Of The Hole

Shoes 15 per cent. off.
Old Potatoes, $1 bushel
Corn, Peas, Tomatoes, 3 for 25c.
Sweet and Sour Pickles, 5c doz.
Coal Oil, per gal. 10c.
Home Made Apple Butter, 35c jar or 70c per gallon.
Sweet and sour pickles 7c per doz. or 4 dozen for 25c.
20c can Eagle Brand Milk for 15c
Beans 5c per lb.
Young Hyson, Gun Powder Tea, 1-4 lb. for 10c.
Fruit jars, 1-2 gal. 70c per doz.
Fruit jars, qt. 50c per doz.
Fruit Jars, pints, 45c doz
Tin Cans, 35c per doz.
Good Bulk Coffee, 12 1-2c lb.
Sugar, $1.35 per 25-lb. sack.
Pickled Pork, 15c lb.
20c for Butter; 20c for Eggs, cash. or 21 cents for each in trade.
Good Hand-made Stogies, $1 per box, 100 in box

To farmers I say bring in your fresh butter and eggs, lard, smoked meats and poultry and receive highest market prices.
22c for butter; 20c for Eggs, cash. butter
Men's 5c Handkerchiefs, 3c each

WM. SEUTE

Wholesaler and Retailer.
N. 3rd St. 635 Walnut S t

FOR SALE—100 acres of land more or less adjoining village of Keene; good condition. Purchaser could live in village and work land conveniently. Apply at farm or to R. A. Crawford, 339 S. 3rd-st. city

FOR SALE—Several good farms, ranging from 70 to 314 acres. Four dwelling houses in Coshocton. Two hotels, one is the leading hotel of Coshocton. Address W. A. McFarland, Coshocton, O.

FOR SALE—Choice of two fine Shetland Ponies and rigs complete; one driving horse, one rubber-tire runabout. Wm. Slaughter, River-ave.

FOR SALE—All kinds of household furniture. Will be sold cheap if sold at once. Inquire of Mrs. C. Didion, corner of 16th street and Hay-ave.

FOR SALE— The G. S. Lawrence residence, 636 Chestnut-st.: 9-room house, modern conveniences, city heat, electricity and gas; lot 90x200, fine fruit trees, good barn. Price reasonable. Call at residence or phone 552 Cit.

FOR SALE—1 refrigerator, 1 couch, 1 bedstead, 1 mirror, 2 short cases; 1152 Adams-st. Mrs. Atkinson 15-6

FOR SALE—House of five rooms on Main-st. with barn on lot, large lot, good garden and a fine house. Owner has moved out of city and must be sold before July 20. See Chas. W. Loos, both phones. Price $1950

FOR SALE—400 chickens ranging from 2 1-2 to 3 weeks old. Also 3 incubators, cheap, if sold at once. 230 North Fifth-st.

FOR SALE—1 bed room suite, 1 dresser, 1 2-burner hot plate, 2 stands and other household goods. Inquire Frances Donohew, 1143 Chestnut-st., Cit. phone 589.

FOR SALE—1 Oak bedroom suite, consisting of bed, dresser, washstand and table, cheap if sold at once. Residence of R. I. Longwill, 429 Chestnut-st.

FOR SALE—A heifer calf, 3 weeks old: of fine stock. Call at 822 Chestnut-st. J. C. Baughman, Citizens telephone.

FOR SALE—Bed room and dining room furniture. Also other household goods. Mrs. J. J. Murphy, Cit. phone 313-B.

WILL DISCUSS NEW PAVINGS

Cambridge road property owners who are interested in the extension of the pavement are to meet at Prosecutor McDowell's office at 1 p. m. Saturday to confer with the Good Roads commissioners.

FOR RENT

FOR RENT—Furnished front room with board for one or two gentlemen. 212 South Eighth-st.

FOR RENT—4 room house, South Third-st., with gas. Inquire 226 Mulberry. Possession given at once.

FOR RENT—Or sale—Houses of 4 rooms and larger, prices reasonable to rent or sell, will conside vacant lot in exchange. Call at 220 South Eighth-st. Cit. phone 342-B.

FOR RENT—Five rooms, one square from court house; all modern conveniences. Inquire at 203 South Fourth-st or Cit. phone 592-B.

FOR RENT—Corner Ash and South Lawn, 7-room house with all conveniences. Fruit and shade trees, rent reasonable. Call at 122 South Second-st or phone 28-B.

FOR RENT—4 rooms and bath, also 6 room house on Adams-st. gas and water. Inquire 222 North Sixth-st. or Compton's music store. Cit. phone 220.

FOR RENT—2 furnished flats all ready for occupancy. Modern conveniences, centrally located. Are suitable for light house keeping. Both phones 527. 15-6

FOR RENT—Large rooms with modern conveniences. furnished for gentlemen roomers. Call at Age office, No. 9. 15-6

FOR RENT—6 room house on South Fifth-st., water and gas. Inquire of D. D. Boyd, Park-ave.

FOUND AND LOST

LOST—Pocketbook on Cambridge-road. Return to Mrs. C. R. Telford, Denman-ave. or Cit. phone.

LOST—Pair of gold rimmed bi-focal glasses. Reward if returned to The Age office.

STRAYED—One black and white heifer, 1 year old from coal lands in Bedford-tp. Finder will please notify Jackson Easter, Warsaw, R. F. D. No. 2, phone No. 837.

LOST—Sunday July 11(a comb set with brilliants. Finder please call phone 408.

MISCELLANEOUS

NOTICE—I do not want to annoy you either at your home or on the street, but when you make a purchase at the Fountain I would like your votes. Francis T. Denman

NOTICE—To merchants, you are hereby notified that the undersigned will not be responsible for any debts created by Mrs. B. A. Henderson, on or after July 10, 1909. B. A. Henderson.

NOTICE—The Queen Esther Circle of the M. E. church will hold a bake sale at the Central Grocery Saturday afternoon, July 17 from 1 to 5.

CHARGE WITH ABUSING HORSE

Chas. Saxton is charged in Humane Officer Vensel's court with wilfully overloading and overdriving a poor old diseased nag. It is claimed he made the horse pull 4000 pounds of coal on a slippery, muddy road. His trial will come up later.

ANOTHER CHARGE AGAINST HIM

Humane Officer Vensel left on train No. 6 for Akron where he expects to bring back Ralph Shaffer who was confined to the county jail for several weeks on a paternity charge. A marriage was ararnged between him and Mary West, the girl. Soon after they were married he left. With papers charging him with non-support Officer Vensel went after him.

BALL GAME FRIDAY AT COUNTRY CLUB

Friday afternoon at 3:30 the Country club ball teams from the north and south side will meet on the Country club diamond for a fight. All of the members are invited to come and witness the spectacular battle. No admission will be charged and a good crowd is wanted and expected. Lineup:

North		South
Stewart	c	Rodgers
Keenan	p	Hay
J. Lawrence	ss	Smith
Jackson	1b	Selby
Herbig	2b	Ransom
C. Smith	3b	Boyd
Heiman	lf	Schaich
F. Lawrence	rf	Price
Ifnig	m	Arnold

Weston at San Francisco.

San Francisco, July 15. — Edward Payson Weston arrived at Sixteenth street station, Oakland, and immediately took a boat across the bay to San Francisco. He is five days behind his schedule.

Catholic Educators Elect.

Boston, July 15. — At the annual session of the Catholic Educational association Cardinal James Gibbons was elected honorary president. Rev. Francis W. Howard of Columbus, O., was made secretary general and Rev. Dr. Francis Moran of Cleveland treasurer general.

Cut out the corners from all heavy envelopes, for they are excellent for holding coins sent by mail. They also make good book corner protectors.

PRINCESS THEATRE VAUDEVILLE

Crackshot Randall Company.

Cora Monohan
Coon Shouter

Frances Millerd
Singer and Yodeler.

Fine Bill. Don't Miss It. Admission 10c.

WILL PLAY SIX GAMES WITH GNADENHUTTEN

Zach Neighbor Will Book Games For Coshocton Team—Mt. Vernon Here Saturday

The Coshocton baseball team will probably begin a series of six games with the Gnadenhutten team one week from next Saturday. If at the end of the series the teams have each won three games, a seventh game will be played on neutral grounds. It promises to cause a big revival in baseballdom.

A business meeting and smoker was held in Labor hall Wednesday evening, twenty players being present after practice was over at the ball park.

Zach Neighbor will book the games hereafter. He has had wide experience, having successfully piloted the team to victory last season.

Mt. Vernon's salaried team plays here Saturday afternoon at 3 o'clock Bob Wiggins will pitch for Coshocton. Unger, a new player, will take Thompson's place in the outfield and Thompson will be shifted to the infield.

BASEBALL

AMERICAN LEAGUE.

AT CLEVELAND— R. H. E.
Clevel nd ... 0 3 0 0 0 0 0 0 0 0 0 1—4 10 3
Philadelp'a .. 0 2 0 0 0 1 0 0 0 0 0 0—3 8 1
Batteries—Young and Easterly; Coombs and Thomas.

AT CHICAGO— R. H. E.
Chicago .... 0 0 0 0 0 0 0 0 3—3 6 4
New York .... 0 3 0 0 1 0 0 0 0—4 12 0
Batteries—Flene and Sullivan; Hughes, Lake and Kleinow.

Second Game: R. H. E.
Chicago .... 1 0 0 1 0 0 5 1 *—8 10 1
New York .... 0 0 0 0 0 0 0 1 1—2 6 6
Batteries—Scott and Owens; Lake and Kleinow and Sweeney.

CLUBS	W.	L.	P.C.	CLUBS	W.	L.	P.C.
Det't...	48	28	.632	N. Y...	35	41	.461
Phila...	45	29	.608	Chica..	32	44	.421
Bost...	46	32	.590	St. L...	30	46	.395
Cleve..	43	32	.573	Wash..	23	50	.315

NATIONAL LEAGUE.

AT BOSTON— R. H. E.
Chicago .... 0 0 0 2 0 0 0 1 5—3 10 1
Boston .... 0 0 0 0 0 0 2 0 0—2 7 6
Batteries—Brown and Archer; Tuckey, More and Graham.

AT BROOKLYN— R. H. E.
Pittsburg ...... 2 0 0 2 0 2 0 0 1—7 7 0
Brooklyn ...... 0 0 0 2 0 0 0 0 0—2 9 3
Batteries—Phillippi and Gibson; Rucker and Bergen and Marshall.

AT NEW YORK— R. H. E.
Cincinnati ... 1 0 2 0 0 0 0 0 0 1—4 7 2
New York .. 0 0 0 0 2 1 0 0 0 2—5 10 1
Batteries—Spade, Gasper and McLean; Raymond, Wiltse and Schlei.

AT PHILADELPHIA— R. H. E.
Philadelphia ... 0 1 0 0 1 0 0 0 2 0 0—4 9 1
St. Louis ..... 0 0 0 0 4 0 0 0 0 0 2—6 12 1
Batteries—Moore, Coveleskie and Dooin; Harmon and Phelps.

Second Game: R. H. E.
Philadelphia ... 0 1 0 0 0 1 0 0—2 9 5
St. Louis ...... 2 4 0 2 0 0 1 2—11 11 1
Batteries — Sparks, Foxen, Vandyke, Brown and Martel; Lush and Bresnahan.

CLUBS	W.	L.	P.C.	CLUBS	W.	L.	P.C.
Pitts...	53	20	.726	St. L...	30	40	.427
Chica..	47	25	.627	Phila...	30	42	.417
N. Y...	43	26	.623	Brook..	26	48	.351
Cinti..	39	36	.520	Bost...	21	53	.285

AMERICAN ASSOCIATION.

AT ST. PAUL 1, Kansas City 3.
AT INDIANAPOLIS 2, Toledo 7.
AT MINNEAPOLIS 2, Milwaukee 8.
AT LOUISVILLE 9, Columbus 2.

CLUBS	W.	L.	P.C.	CLUBS	W.	L.	P.C.
Minne..	48	41	.539	St. P...	40	42	.488
Milw...	46	41	.529	Colum..	42	46	.477
Louis..	43	39	.524	K. C...	39	43	.476
Ind'lis..	43	44	.494	Toledo.	40	45	.471

Wee Willy is in the city today looking fine. His team plays at Zanesville Friday. Willy will spend the day here and pitch at Zanesvile tomorow.

The John Street Sluggers won from the Coshocton Glove Co. at the Fair Grounds 4-3 Wednesday afternoon. The game was witnessed by a large buch of rooters for both sides.

WILL TAKE A TRYOUT

Mr. and Mrs. Lon Bickle left Thursday morning for Columbus and their friends have it that Lon will "try out" on the Gus Sun vaudeville circuit. Lon was a member of the Prof. Russell company who played at Warsaw several days ago he having appeared on the vaudeville bill in a black face act. Lon leaves Coshocton with the best wishes of all his friends.

THRESHING IS LATE STARTING

Farmers in different parts of the county are ready to thresh their wheat. Threshing was commenced Thursday on the Robert Porteus farm near West Lafayette. The work is also under way on the Ed Wilson farm near Canal Lewisville. "It is very important that the threshing should be done as quickly as possible" said one of the local millers "as most of the old wheat is exhausted."

Every Woman
is interested and should know about the wonderful
MARVEL Whirling Spray
The new Vaginal Syringe. Best—Most convenient. It cleanses instantly.
Ask your druggist for it. If he cannot supply the MARVEL, accept no other, but send stamp for illustrated book—sealed. It gives full particulars and directions invaluable to ladies. MARVEL CO. 44 East 23d Street, NEW YORK.

NAPS WILL PLAY HERE SATURDAY

The Naps will play the Newcomerstown Jr., on the South Lawn diamond Saturday afternoon. A great game is the promise and the uptowners promise to bring a real live bunch of squawkers along.

Mapel Wax, 50c qt at Pentel's

TODAY'S MARKETS

Corrected Daily by J. J. Murray's Private Wire.

PTTSBURG LIVESTOCK

PITTSBURG, July 15—
Cattle receipts light, steady
Prime and extra 6.50@7
Common fair 3.25@5.50
Veal 6@9
Hogs receipts steady
Prime heavy 8.35@9.10
Prime and yorkers 8.20@8.35
Roughs 6.75@7.25
Pigs 7.90@8.10
Sheep and lambs receipts active
Good to prime wethers 5.50@5.70
Good mixed 5.15@5.40

TOLEDO GRAIN

TOLEDO, July 15—
Corn 74 1-2
Oats 54 1-2
Cloverseed 6.70
Alsike 7.90
Timothy 2
Rye 83

CHICAGO, July 15—
Wheat July 1-23 1-2
Corn July 71 5-8
Oats 48 1-2

LOCAL GRAIN MARKET.

(Corrected by Hanley Milling Co.)

Wheat	1 25
Corn	75
Oats	50
Meal, unbolted	1 80
Meal, yellow bolted, 10 lbs.	25
Bran	1 50
Middlings	1 50
Chop	1 80
Salt per bbl	1 10
Rye	80
Flour per llb.	7 60
Flour per 1-4 bbl	1 90
Flour 1-8 bbl	95
Cracked Corn	1 80
Screenings	1 50

PRODUCE

(Corrected by Snyder Grocery Co)

Purchasing Prices

Butter	17
Beans per bu.	2 50
Chickens	11
Potatoes	1 10
Eggs	20
Country hams, per lb.	12
Lard	11

Retail Prices

Beans, per lb.	07
Butter	22
Lard	15
Onions per bu.	1 20
Potatoes	1 40
Country ham	15
Chickens	15
Eggs	21
Honey, per lb.	20

CASTORIA
For Infants and Children.
The Kind You Have Always Bought
Bears the Signature of Chas. H. Fletcher

Legal Notice

Notice is hereby given that until the 24th day of July 1909, at 12 o'clock, sealed proposals will be received at the office of the Clerk of the Board of Education of Tuscarawas township, for building of an addition to the school house on the West Lafayette road, between Coshocton and the Coshocton County Infirmary, and according to the plans and specifications on file in the Clerk's office in the McDowell building on Hickory street.

Each bid shall contain the name of every person interested in the same, and shall be accompanied by a sufficient guarantee of some disinterested person, that if the bid is accepted a contract will be entered into, and the performance of it properly secured. Both labor and material shall be included in the one bid.

None but the lowest bid will be accepted, and the Board reserves the right to reject all the bids, or accept any bid which is the lowest in the aggregate.

By Order of the Board of Education.
John Williams,
Clerk of Board
24-30

It Lasts Longer

If you have any kind of a roof to cover—barns, poultry houses, sheds, etc., for which you want a waterproof siding that will keep your stock and fowls warm and dry, come in and see Paracote.

Paracote is all ready to lay. You can lay it yourself. It is 32 inches wide—the best width for making a good roof. Best because it will not buckle or wrinkle, *BUT LIES SMOOTH*,—and it is *easier to handle*.

It is the most pliable roofing made, yet it is tough—try to tear it.

It is fire-resisting. It is tough as leather. Rain, Snow, Ice, Heat and Cold do not affect it. Come in and see

PARACOTE
Permanent Roofing

THOS. COLOPY

MONEY TO LOAN.

From $5 to $50 loaned on household goods, without removal. Easy Payment Plan. Write or phone 660-X and our Agent will call with the money.

PEOPLE'S FINANCE COMPANY
Room 2, Memorial Building.
ZANESVILLE, OHIO

CHICHESTER S PILLS
THE DIAMOND BRAND.
Ladies! Ask your Druggist for Chi-ches-ter's Diamond Brand Pills in Red and Gold metallic boxes, sealed with Blue Ribbon. Take no other. Buy of your Druggist. Ask for CHI-CHES-TER'S DIAMOND BRAND PILLS, for 25 years known as Best, Safest, Always Reliable
SOLD BY DRUGGISTS EVERYWHERE

POWER

When You Want It

Is the modern idea of running machinery.

With an electric motor for each machine the power runs just when each particular machine does—when you stop that machine your expense for running it stops.

INDIVIDUAL ELECTRIC MOTORS

Cost much less to install than a power plant of your own, and they can be operated to better advantage. There is no waste power.

A MOTOR is always ready—daytime—night-time—overtime —all the time. There is no delay—no waiting for the engineer—no overtime to pay.

If you are interested, call on

Coshocton Light & Heating Co.

Screen Doors ... and ... Screen Windows

The kind that keep out the flies. Muelers Famous perfect fitting screens are the best ever.

One of our smooth running Lawn Mowers will make tending your lawn a pleasure.

Prompt delivery always

Coshocton Hardware Company.

GEORGIANA:
Our chef says Gold Medal Flour only.
VERONICA.

NewspaperARCHIVE® NewspaperARCHIVE®

The Thompson-McKeown Co.

July Clearance Sale

MUSLIN Undergarments

Not old undesirable garments but fresh. clean stuffs, every one of them. Sturdy, well made prettily conceived garments made of the best materials and daintily trimmed. The lot includes all manner of muslin garments, skirts gowns, corset covers, drawers and combination suits. Here are a few of the items that should interest you.

Gowns

Of cambric in surplice and slip over effects, with lace and embroidery $1.25 values, at each 98c.

Gowns

Of fine cambric or nainsook beautifully trimmed in lace and embroideries value $1.69, at each $1.39.

White Petticoats

One lot made of cambric, very full flounce, tucked and lace trimmed at each 98c.

Skirts Of Muslin

With deep flounce of emb. and lace, also with torchon lace, value $1.75, at each$1.39.

Drawers Of Muslin

With H. S. tucks at pair 39c.

Drawers Of Nainsook

Made circular styles with embroidered ruffle, value $1.25, at pr. 98c.

Combination

Suits made of muslin, emb. and lace trimmed value $1, at suit 79c.

Combination

Suits made of fine India linen and checked materials, directoire style, drawers at, suit $1.23. Other novelties in combinations up to $3 00.

Rare bargains that mean a saving in every instance

Thompson McKeown Company

FRANCES MILLERD
Singer and Yodeler at the Princess

SECTION HAND WAS KILLED BY NO. 19

A section hand named Charles Brown, aged 23 years and residing at Scio, was struck by Pan-Handle passenger train No 19 at 10:40 am. Wednesday and instantly killed. He was working on the east bound track a short distance from the Scio station when the train came along at high speed.

It is supposed the man thought the train was approaching on the eastbound track and jumped onto the other track directly in front of the engine. The body was not run over or badly mangled, but was thrown from the track.

SAYS DRESDEN IS BOOMING

W. H. Wilson, collector of the port at Roscoe, was in Dresden Wednesday on canal business. He reports everything looking prosperous there. The Muskingum Valley woolen mill was recently sold to Taylor & Sons, of Cleveland, and they are getting ready to operate. The other mill is already in operation. The two will employ 200 people.

Court House

DEEDS FILED

P. M. Moore to J. S. Clark lot 172 in Bucklew's add. to Warsaw and part lot 19 in Jefferson tp. for $1600.

J. T. Edwards to J. H. Hughs 1-2 acre in Perry-tp for $5.

H. Welker to Paul Welker 80 acres in Linton-tp for $1000.

W. H. Rodgers to J. A. Tyler lot 127 B. of T. 5th ad for $225.

S. E. Akeroyd et al Q. C. to J. S. Akeroyd 50 in Virginia tp. $1.

C. Brink to D. G Whitremore Q. C. to lot 113 and 114 in Canal Lewisville for $1 .

F. E Whittemore to D. G. Whittemore 2 lots in Keene $140.

A. K. Crawford to John H. Ricketts lot 960 in Humrickhouse add. to Coshocton for $1.

W. J. Cochran to R. T. Cochran et al 120 acres New Castle tp. by heirship.

D. H. Swigert to C. W Loos lot 1558 and part 1359 in Selby & Almack add. to Coshocton for $1200.

M. S. Troviner to Chas. King pt. O. L 118 for $1200

M. Adams to Laura Johnson pt. lots 18 and 19 in Roscoe for $1100.

C. B. Ogle to E. E. Scott 80 acres N. C. township for $3500.

A. J. Shrake to R. E. Wells part lots 644 and 645 in Coshocton $1350

A. Stockum to C. B. & C. R. R. Co. 4x120 rods Tuscarawas tp. $1.

A. Graham to J. McNabb 37.24 acres Jeeerson tp. for $1300.

HIRAM DULING LAID TO REST

The Hiram Duling funeral services were held Thursday morning at 10 o'clock. Rev. Aller of the Plainfield church was in charge and burial was made in the Plainfield cemetery. The pall bearers were James Kinner, John Fowler, Alonzo Emler, D. C. Duling, Thos. Duling C. B. Conley and Cecil Magers Those who attended the funeral from out of town were James Magness Jay Abbott, Edwin Duling of Coshocton, David C. Duling and family, Thomas and Vivian Duling of Indiana, Margaret and David Platt, Dr Hennell and Ray Duling of Coshocton.

CARS AHEAD OF TIME

One Party of Glidden Tourists Lands In Ditch.

Madison, Wis., July 15. — The 30 cars of the Glidden tour entered this city ahead of time and were checked in by Pathfinder Lewis. Car No. 110, driven by Frank Goodwin, and also occupied by an extra observant, A. O. Janisse, was ditched six miles north of Racine, while the driver was attempting to avoid a switch on the interurban tracks. Goodwin escaped uninjured, but Janisse sustained a badly wrenched back. The front wheel was demolished and the car will continue on the trip as a noncontestant.

The first car left this morning for Lacrosse, the time limit for the run being seven hours.

The Root Juice Sensation Growing

SURPRISING DEMAND FOR ROOT JUICE AT C. E. ANDERSON'S DRUG STORE CONTINUES ON THE INCREASE

Wonderful things are happening here these days. Many people that suffered with chronic troubles for years, and had lost all hope of ever seeing another well day have been entirely cured by the use of a few bottles of the new remedy that was introduced by the scientist to the people of this community and as the remedy has cured so many of this locality, the extraordinary sales of it do not diminish but continue on the increase. We hear that druggists all over the state, that have the agency for the wonderful medicine, say tey never say anything like it, as it gives almost universal satisfaction, and makes so many cure that are positively wonderful. Among the many recent cures the great remedy has made were some that even our best doctors thought were beyond help. The remedy seems to soothe, heal and tone every organ of the body. Its soothing healing and tonic effects on the stomach, bowels, bladder, liver and kidneys has been experienced by so manyof this locality that is is useless to publish names, as cures have been made in almost every neighborhood. The people at C. E. Anderson's drug store are glad to tell all callers of the wonderful merits of Root Juice.

ENJOYING OUTING AT BUCKEYE LAKE

The Colored Elks are holding their annual picnic at Buckeye Lake today and are counting on a rare and joyful time. It is really the Elks of Zanesville who are celebrating and Coshocton friends are their guests. All left on train No. 7 Thursday morning. Those going were: Geo. Watkins, Tom Watkins, Isaac Liggins and daughter, Miss Tresa Mr. and Mrs. Ben White Ed. Walker, Mr. and Mrs. H. Coggins Mr. and Mrs. Louis Yeager, F. Howery, Bert Early, Miss Bessie Clark and Miss Anna Watkins.

New Butcher Shop.

Fred Foster will open a butcher shop in the Levi Pew bldg., Roscoe, Saturday morning, July 17, and solicits your patronage. Give him a call. 14-3

For good plumbing and prices right. See Chas. Heiman, both phones tf

Had Relapse While Up Street

Miss Corder, who resides on Third st, and who has been having very poor health for sometime, left her home last evening for the first time for many days to go shopping. While up town she stopped at the Princess theatre. It was between the first and second shows and she no sooner sat down than she became sick fainting. Dr. Brower who was in the audience hastened to her side and quickly revived her. She was taken out in the air but was still pale and sick. She, however, revived sufficiently to walk home.

It soothes, refreshes, strengthens and purifies the stomach, bowels and kidneys. A tonic that prevents summer troubles. Such is Hollister's Rocky Mountain Tea. 35 cents. Tea or Tablets.

C. E. Anderson.

Special prices on Ice Cream to all social functions at Pentel's, both

Watch for the Brownie kar

THE FOUNTAIN

Watch for Dexter.

Our big July sale is booming, every department is contributing to the large business we are doing. Careful buyers will not miss the opportunity to buy their summer supplies at greatly reduced rates.

Rug Department

We are also quoting great redutions in our rug department. We are desirous of reducing stock at this season of the year, customers desiring to furnish a house or a room can do so now at a large saving. Give us the opportunity to demonstrate to you what great values, we are offering during July.

Notice to those interested in the contest for the Auto and the Pony.

No contestant can withdraw and cast their votes already voted for another person. Ballots already cast will be counted for the name appearing on the ballot.

The Auto And Dexter

Dexter was a little late in arriving but we promised you the finest pony outfit in Coshocton and will leave it to you whether or not we have made good our promise. Dexter will be seen on the street now every day. Girls between the age of 8 and 14 can arrange for a ride behind Dexter by telephoning the office.

To Our Customers.

Many boys and girls are interested in the Auto and Pony contest, save your coupons and vote for some favorite child. Seldom are such handsome prizes given away, such an opportunity may never occur again. Remember the boys and girls by your votes.

The Fountain Dry Goods Company.

I. H. AMORE

WILL ENGAGE IN THE REAL ESTATE BUSINESS

I. H. Amore a well known Coshocton-co. boy has started a "mail-order" real estate business here, having offices with Squire Baker in the Mulligan block. He has also branched out in local real estate

The term "filthy lucre" originated in Scotland and referred in the first place to the well worn one pound notes of that country.

All Who Would Enjoy

good health, with its blessings, must understand, quite clearly, that it involves the question of right living with all the term implies. With proper knowledge of what is best, each hour of recreation, of enjoyment, of contemplation and of effort may be made to contribute to living aright. Then the use of medicines may be dispensed with to advantage, but under ordinary conditions in many instances a simple, wholesome remedy may be invaluable if taken at the proper time and the California Fig Syrup Co. holds that it is alike important to present the subject truthfully and to supply the one perfect laxative to those desiring it.

Consequently, the Company's Syrup of Figs and Elixir of Senna gives general satisfaction. To get its beneficial effects buy the genuine, manufactured by the California Fig Syrup Co. only, and for sale by all leading druggists

DON'T WEAR CLOTHES

That look as though you have slept in them. Neatness, one of the most valuable possessions of man or woman. We have established ourselves in Coshocton to do cleaning, dyeing and pressing of men's and women's clothing. Dry cleaning and cleaning of plumes a specialty. Reasonable prices. Work guaranteed. Work called for and delivered

THE MODEL
Cleaning, Dyeing and Pressing Works.

Henry Milder, Prop. — 128 Hickory street
Opp. Penna Depot — We know our business
Bell 410 — Citizens 493

Lamberson and Herbig FOR

RELIABLE INSURANCE

Plate Glass, Accident, Liability, Life and Fire.

Over Smith's Drug Store

HAYING TIME!!!

We are headquarters for haying tools, Deering and Milwaukee mowers, rakes, etc. Let us protect your building with pure copper lightning rods.

We have the best grain bags in the city.

THE GRAY HARDWARE COMPANY.

The 15 Year Old Boy

Of today, will, in ten years be the business man.

If you have a son, it is your duty to train him in business methods

SEE THAT HE HAS A BANK ACCOUNT WHILE GROWING UP.

There is no other one thing that is more incentive to business success.

The Peoples Banking & Trust Company.

PEOPLES SHOE STORE.

Extra Special Bargains For Saturday On All Footwear.

Men's ox blood or tan Russia calf oxfords, now.....$2.39

Men's gun metal or pat. colt, high shoes, now.....$1.79

Men's heavy work shoes, now.....$1.45

Ladies all pat. ankle strap pumps.....$1.79

Ladies ox blood or tan Russia calf oxfords, now.....$1.95

Ladies pat. colt oxfords $145

Ladies high shoes, now .$1.39

THESE ARE REAL BARGAINS.

PEOPLES SHOE STORE

317 W. Main St. — Leaders of Low Prices. — Opp. Courthouse.

July Reduction Sale!

GREATER REDUCTIONS THAN EVER BEFORE

Call and see for yourself. Our prices command attention.

Jackson & Wisenburg

444 Main St. — RELIABLE TAILORS. — Coshocton, Ohio.

The Most Delicious

ICE CREAM SODA

IN TOWN!

Come in and let us mix for YOU the most delightful and refreshing soda you EVER tasted. We have all the regular and fruit juice flavors; but OUR Chocolate and "Anderson's Tonic" are simply wonders for getting and HOLDING customers. Our sodas are just as pure and wholesome as delicious and only 5c a glass.

C. E. Anderson's Drug And Book Store.

NEWSPAPER ARCHIVE®